This is a digital copy of a book that was preserved for generations on library shelves before it was carefully scanned by Google as part of a project to make the world's books discoverable online.

It has survived long enough for the copyright to expire and the book to enter the public domain. A public domain book is one that was never subject to copyright or whose legal copyright term has expired. Whether a book is in the public domain may vary country to country. Public domain books are our gateways to the past, representing a wealth of history, culture and knowledge that's often difficult to discover.

Marks, notations and other marginalia present in the original volume will appear in this file - a reminder of this book's long journey from the publisher to a library and finally to you.

Usage guidelines

Google is proud to partner with libraries to digitize public domain materials and make them widely accessible. Public domain books belong to the public and we are merely their custodians. Nevertheless, this work is expensive, so in order to keep providing this resource, we have taken steps to prevent abuse by commercial parties, including placing technical restrictions on automated querying.

We also ask that you:

+ *Make non-commercial use of the files* We designed Google Book Search for use by individuals, and we request that you use these files for personal, non-commercial purposes.
+ *Refrain from automated querying* Do not send automated queries of any sort to Google's system: If you are conducting research on machine translation, optical character recognition or other areas where access to a large amount of text is helpful, please contact us. We encourage the use of public domain materials for these purposes and may be able to help.
+ *Maintain attribution* The Google "watermark" you see on each file is essential for informing people about this project and helping them find additional materials through Google Book Search. Please do not remove it.
+ *Keep it legal* Whatever your use, remember that you are responsible for ensuring that what you are doing is legal. Do not assume that just because we believe a book is in the public domain for users in the United States, that the work is also in the public domain for users in other countries. Whether a book is still in copyright varies from country to country, and we can't offer guidance on whether any specific use of any specific book is allowed. Please do not assume that a book's appearance in Google Book Search means it can be used in any manner anywhere in the world. Copyright infringement liability can be quite severe.

About Google Book Search

Google's mission is to organize the world's information and to make it universally accessible and useful. Google Book Search helps readers discover the world's books while helping authors and publishers reach new audiences. You can search through the full text of this book on the web at `http://books.google.com/`

MUS
637
4
665 B

MUS
637
4
665 B

MUS 637.4.665 B

HARVARD COLLEGE
LIBRARY

THE BEQUEST OF
EVERT JANSEN WENDELL
CLASS OF 1882
OF NEW YORK

1918

MUSIC LIBRARY

MUS 637.4.665 B

HARVARD COLLEGE
LIBRARY

THE BEQUEST OF
EVERT JANSEN WENDELL
CLASS OF 1882
OF NEW YORK

1918

MUSIC LIBRARY

Libretto by
R. A. BARNET.

Tabasco.

Music by
G. W. CHADWICK.

Burlesque Opera.

Price 1.25

Copyright

Boston,
The B. F. Wood Music Co
110 Boylston Street.

IF YOU USE GOOD MUSIC

CALL AND EXAMINE OUR PUBLICATIONS OR SEND FOR OUR CATALOGUE.

Everything New, Fresh, and Interesting.

OUR LIST OF NOVELTIES CONTAINS:

SONGS by Afferni, Bohm, Lassen, Meyer-Helmund, Ries; the new Hungarian writer, Henri Berény; and the latest successful Song, "The Life of Love is but a Day," by Karl Komzák.

PIANOFORTE COMPOSITIONS by Aletter, Berény, Bohm, Brüll, Czibulka, Dick, Fink, Lacombe, Reinecke, Sartorio, STARKOWSKI, STRAUSS, and Wolff.

VIOLIN AND PIANO COMPOSITIONS by Godard, Musso, Palaschko, Sitt, STARKOWSKI, and STRAUSS.

Samples of "Pupils Practice Slips" sent free. Music sent on selection.

THE B. F. WOOD MUSIC CO.,

110 Boylston St., Boston.

Rooms 45 and 46.

BURLESQUE OPERA

"TABASCO"

IN TWO ACTS

LIBRETTO BY
R. A. BARNET

MUSIC BY
G. W. CHADWICK

Ent. Sta. Hall.

Vocal Score, $1.25 net.

BOSTON AND LEIPZIG
THE B. F. WOOD MUSIC CO.

LONDON: CRANZ & CO.

Copyright, 1894, by THE B. F. WOOD MUSIC CO.
All rights reserved

Arrangements for Orchestra and Brass Band are published by JEAN WHITE, 226 Washington St., Boston

~~Mus 637.4.661F~~
Mus 637.4.665
HARVARD COLLEGE LIBRARY
FROM
THE BEQUEST OF
VERT JANSEN WENDELL
1918

B

"TABASCO"

BURLESQUE OPERA

IN TWO ACTS

Characters

HOT-HED-HAM, PASHA, Bey of Tangier.
MARCO, a Spanish trader.
SID-HAS-SEM, Major-domo.
LOLA, Marco's sister.
FRANCOIS, the chef.
BEN-HID-DEN, Grand vizier.
FATIMA, the beautiful slave.
HAS-BEEN-A, a third-term harem favorite.

Contents

Act I

			PAGE
	No. 1.	CHORUS. "Dawning, the Dawning, the Shadows westward Fall"	3
	No. 2.	GRAND VIZIER'S SONG	19
*	No. 3.	PASHA'S SONG AND CHORUS. "What other People Say"	21
	No. 4.	CHORUS. Reading of the Mail	25
*	No. 5.	SONG AND CHORUS. François and cooks	35
*	No. 6.	FATIMA'S SONG. "O Lovely Home"	39
	No. 7.	ENSEMBLE. "Gem of the Orient"	42
*	No. 8.	FRANÇOIS' LAMENT. "The Shamrock Blooms White"	52
	No. 9.	FINALE	53

Act II

			PAGE
*		INTERLUDIUM	61
	No. 1.	CHORUS. "A Beauty, my Boy, You Are, You Are"	65
	No. 2.	"Hush, Hush, Silent be." Has-been-a and Harem	67
*	No. 3.	LOVE DUET. Fatima and Marco	69
	No. 4a.	BOLERO. (Spanish) Marco and Quartet	71
	No. 4b.	DITTY. (Irish) François and Quartet	74
	No. 4c.	RIGAUDON. (French) Lola and Quartet	76
*	No. 4d.	BALLAD. (Plantation) Fatima and Quartet	78
	No. 5.	SONG AND CHORUS. "Ho, Mariners, Ho"	80
*	No. 6.	ENTRANCE SONG AND CHORUS. "Greet the Old Man with a Smile"	82
*	No. 7.	PASHA'S SONG. "An Original Idea"	84
*	No. 8.	MARCH OF THE PASHA'S GUARD	86
*	No. 9.	DANCE OF THE HAREM. (Waltz.)	89
	No. 10.	FINALE	93

* Also published separately in sheet form.

TABASCO.

ACT I.

No. 1. CHORUS.

Libretto by R. A. BARNET. Music by G. W. CHADWICK.

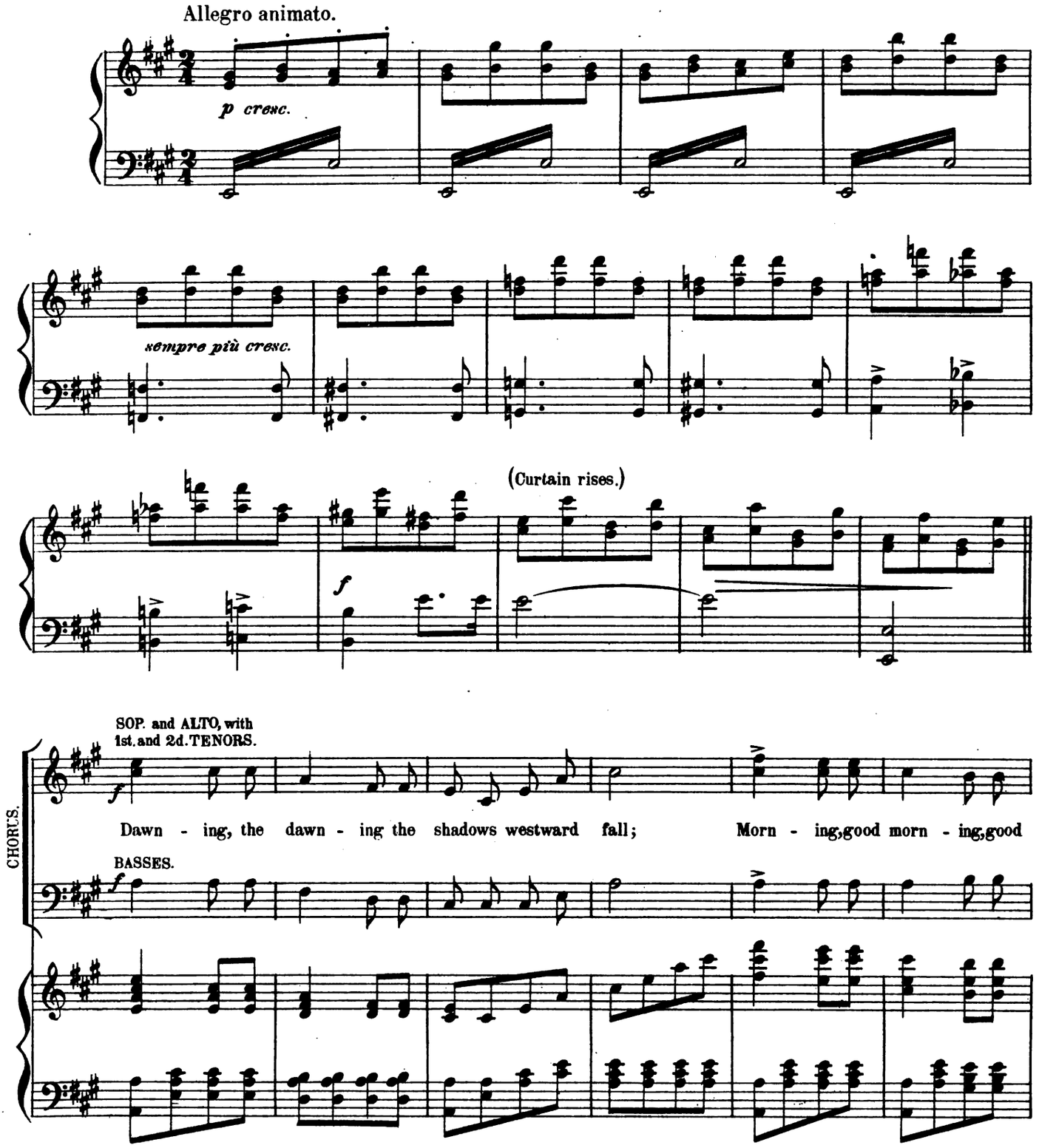

Copyright, 1894, by The B. F. Wood Music Co., Boston.

All rights reserved.

~~Mus 637.4.661F~~
Mus 637.4.665
HARVARD COLLEGE LIBRARY
FROM
THE BEQUEST OF
VERT JANSEN WENDELL
1918

B

"TABASCO"

BURLESQUE OPERA

IN TWO ACTS

Characters

HOT-HED-HAM, PASHA, Bey of Tangier.
MARCO, a Spanish trader.
SID-HAS-SEM, Major-domo.
LOLA, Marco's sister.
FRANCOIS, the chef.
BEN-HID-DEN, Grand vizier.
FATIMA, the beautiful slave.
HAS-BEEN-A, a third-term harem favorite.

Contents

Act I

			PAGE
	No. 1.	CHORUS. "Dawning, the Dawning, the Shadows westward Fall"	3
	No. 2.	GRAND VIZIER'S SONG	19
*	No. 3.	PASHA'S SONG AND CHORUS. "What other People Say"	21
	No. 4.	CHORUS. Reading of the Mail	25
*	No. 5.	SONG AND CHORUS. François and cooks	35
*	No. 6.	FATIMA'S SONG. "O Lovely Home"	39
	No. 7.	ENSEMBLE. "Gem of the Orient"	42
*	No. 8.	FRANÇOIS' LAMENT. "The Shamrock Blooms White"	52
	No. 9.	FINALE	53

Act II

			PAGE
*		INTERLUDIUM	61
	No. 1.	CHORUS. "A Beauty, my Boy, You Are, You Are"	65
	No. 2.	"Hush, Hush, Silent be." Has-been-a and Harem	67
*	No. 3.	LOVE DUET. Fatima and Marco	69
	No. 4a.	BOLERO. (Spanish) Marco and Quartet	71
	No. 4b.	DITTY. (Irish) François and Quartet	74
	No. 4c.	RIGAUDON. (French) Lola and Quartet	76
*	No. 4d.	BALLAD. (Plantation) Fatima and Quartet	78
	No. 5.	SONG AND CHORUS. "Ho, Mariners, Ho"	80
*	No. 6.	ENTRANCE SONG AND CHORUS. "Greet the Old Man with a Smile"	82
*	No. 7.	PASHA'S SONG. "An Original Idea"	84
*	No. 8.	MARCH OF THE PASHA'S GUARD	86
*	No. 9.	DANCE OF THE HAREM. (Waltz.)	89
	No. 10.	FINALE	93

* Also published separately in sheet form.

TABASCO.

ACT I.

No. 1. CHORUS.

Libretto by R. A. BARNET. Music by G. W. CHADWICK.

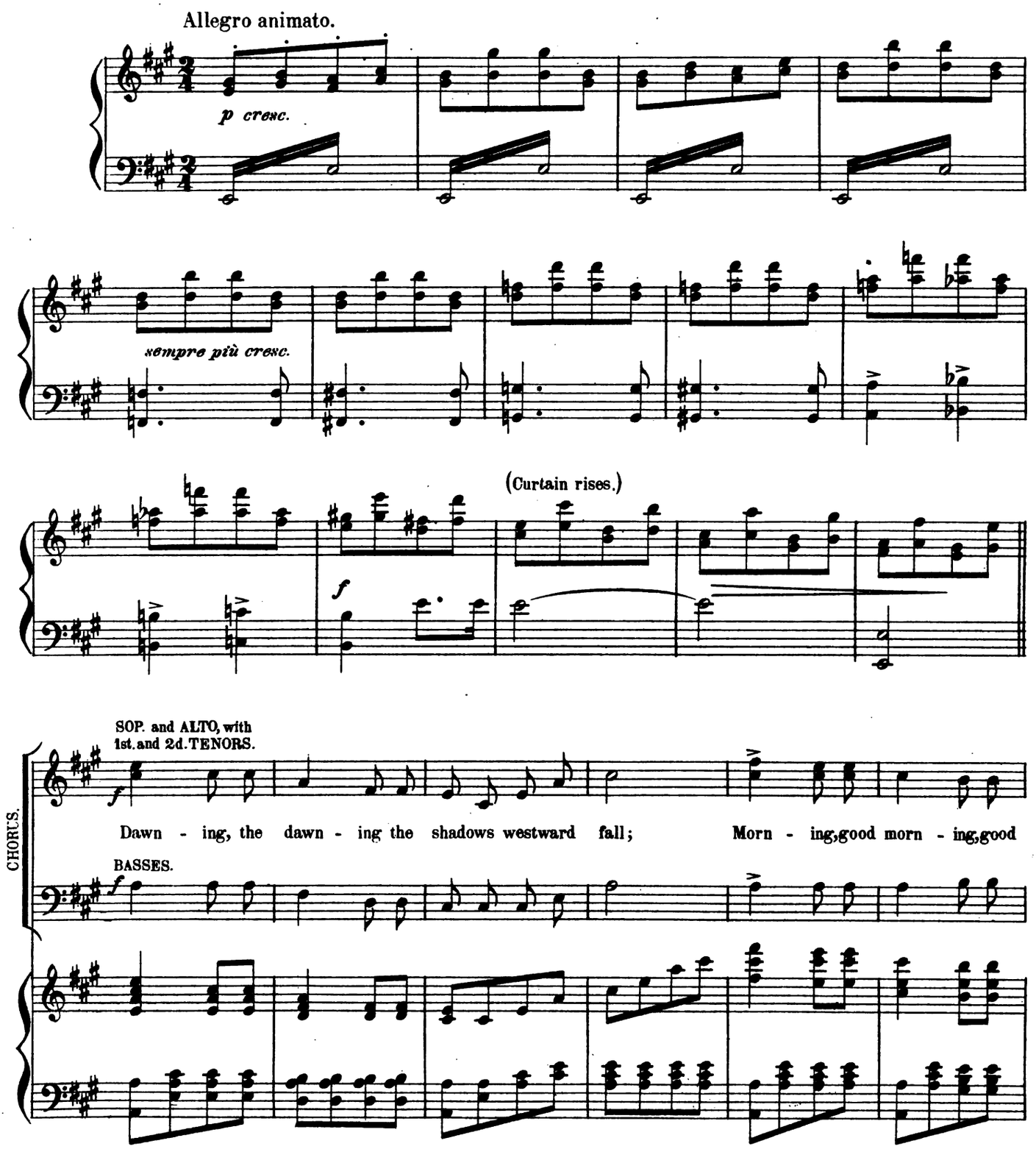

Copyright, 1894, by The B. F. Wood Music Co., Boston.

All rights reserved.

morning neigh-bors all. Heigh o! oh! heigh o! The east is all a - glow;

TENORS. TUTTI.

Heigh o! heigh o! The east is all a - glow. The boats come in from ev - 'ry shore, A -

BASSES.

TENORS. TUTTI.

- hoy, a - - hoy, With swell - ing sail and bend - ing oar come here my sail - or

SOP. and ALTO, with 1st. and 2d. TENORS.

boy. The boats are in from ev - - 'ry shore, A -

ALTO.

The boats are in from ev - 'ry shore All la - den low with lus-cious store,

- hoy, a - hoy, a - hoy, a - hoy, come buy, come buy, come buy, come buy The

a-hoy, a-hoy, come here my sail-or boy, come buy,

SOP. and ALTO, with 1st. and 2d. TENORS.

sun is high. Dawn - ing, the dawn - ing the shadows westward

fall. Morn - - ing, good morn - ing, good morn-ing neigh-bors all. The

The

boats are in from ev - - 'ry shore, Be - fore the sun is

boats are in from ev - 'ry shore, All la - den low with lus - cious store, Be - fore the sun is

high, come buy, come buy!

TUTTI.

ff

SEMICHORUS.

TENOR.

mf *ten.*

Mel - on and Mus - ca - tel; come buy, come buy, Al-mond and

BASS.

mf *ten.*

mf

f

As - pho - del; come buy, come buy, Or - ange and Ap - ri - cot;

f

come buy come buy Bal - sam and Ber-ga-mot, come buy come buy.

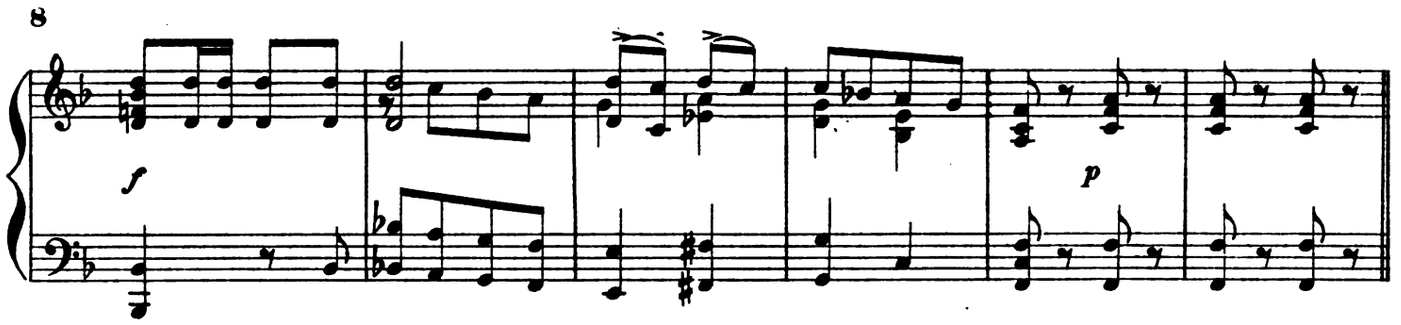

SOLO. TENOR.

Buy my spic - es low the price is, Cin - na - mon from Zan - zi - bar;

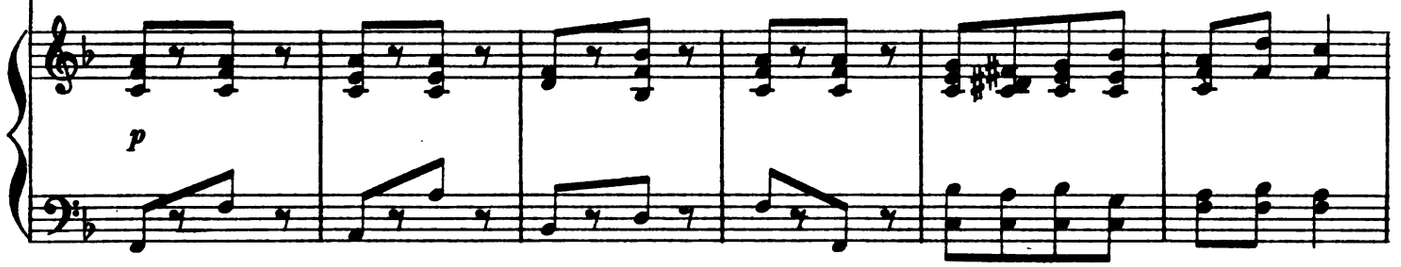

CHORUS. SOLO.

Cin - na - mon from Zan - zi - bar. Clove and A - loes, Myrrh and Mal - lows,

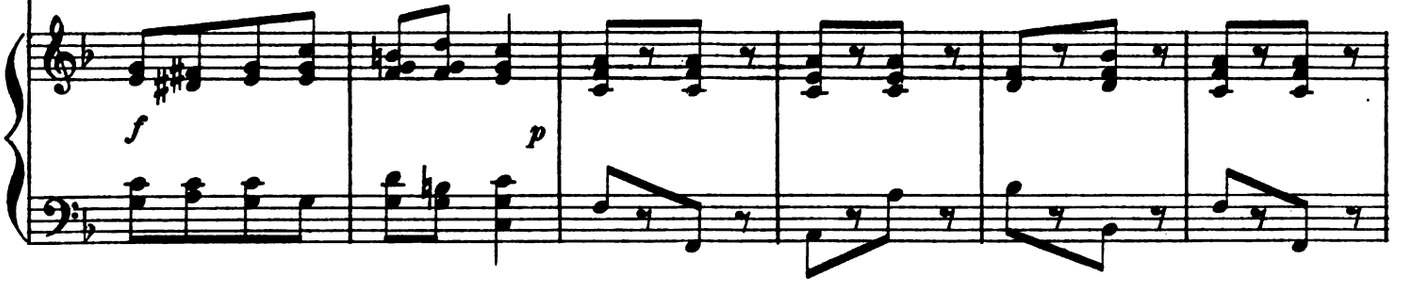

CHORUS. SOLO. BASS.

pot - ted in a dain - ty jar, in a dain - ty jar. Hear the fel - low

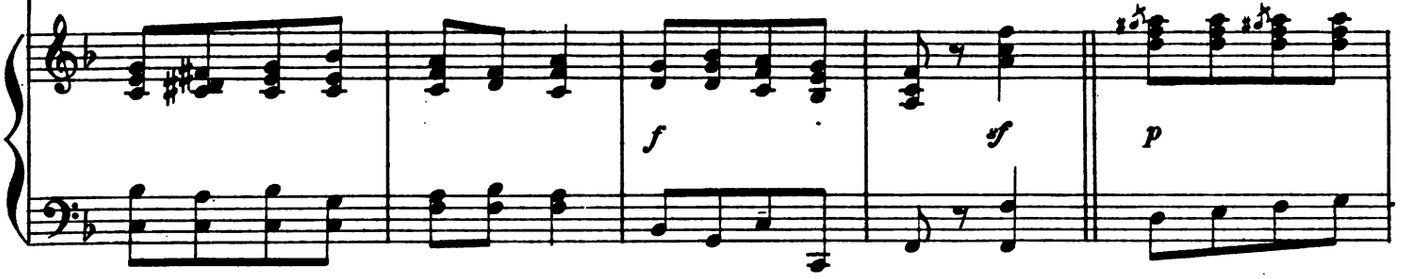

Punch-in - el - lo, La - dies buy of me a - lone; Here's Pi - men - to from Cey - lon,

CHORUS. SOLO.

f

Here's Pi - men - to from Cey - lon, Pure Va - nil - la, Cas - ca - ril - la, Here's Pi - men - to

f

CHORUS.

f

from Cey - lon. Pure Va - nil - la, Cas - ca - ril - la, Buy of me a - - lone.

SOP. and ALTO, with 1st. and 2d. TENORS.

CHORUS.

f

Buy my spi - - ces, low the price is, Cin - na - mon from

f

Hear the fel - low, Punch - in - el - lo, La - dies buy of me a - lone. Pure Va - nil - la,

f

Zan - zi - bar, Cin - na - mon from Zan - zi - bar. Clove and A - - loes,

Cas - ca - ril - la, Here's Pi - men - to from Cey - lon; Hear the fel - low, Punch - in - el - lo,

Myrrh and Mal - lows, pot - ted in a dain - ty jar, in a dain - ty jar.

Here's Pi - men - to from Cey - lon; La - dies buy of me a - lone, buy of me a - lone.

f

TUTTI.

Poco meno mosso.

Cof - fee, cof - fee, all male ber - ries,

BASSES I. II.

f

Cu - cum - bers and fresh To - ma - ter, Ep - som salts and Cream of Tar - tar, Ear - ly On - ions from Ber - mu - da,

f

SOP. and ALTO.

Buy my Bar - ba - - ry Ba - na - nas, Buy my By - zan -

TUTTI.

ff

Ter - ra - pin to tempt a Tu - - dor.

ff

p

TUTTI. (SOP. and TEN.)

ff

- tine Ban - dan - as. Here's your

TEN. and BASS. (TUTTI.)

ff

Cof - fee, cof - - fee, all male..... ber - ries,

p cres.

ripe A - ra - bian Cher - ries, Cher - ries! Cof - fee,..... Cof - fee,

(TUTTI.) BASSES.

f

Cu - cum - bers and fresh To - ma - ter, Ep - som salts and

f

Shouted ad lib.

Ear-ly On-ions from Bermu-da, Terra - pin!

Bana - nas! Cher - ries!

Cream o' Tar-tar, Coffee!

ff *rit.*

Marco.

SOLO.

Ker - chiefs with a broi-der'd hem Silk - en scarfs and lac - - es, La-dies come and

Più lento.

p

look at them Hith - er turn your fac - es, Here are gems of price and of rich de-vice From the

gods of In-dia loot - ed; I've a diamond rare for a Bey to wear, and a pearl for a maid-en

CHORUS. SOP. and ALTO, with 1st. and 2d. TENORS.

suit - ed. On - ions, Ba - - na - nas, Cher-ries!

CHORUS. *più mosso.*

ff

Cof-fee, Cof - fee, all male ber-ries!

più mosso. *cresc.*

Marco. SOLO.

Here's your ripe A - - ra-bian Cher-ries! Come all who

Come buy,

f *sf* *p*

love the fra-grant weed, the fragrant weed, La-ta-ki - a

SOP. ALTO and TENOR.

f

Mo-cha, Ja-va Jel - ly, Gua-va, An-gos-

BASSES

f

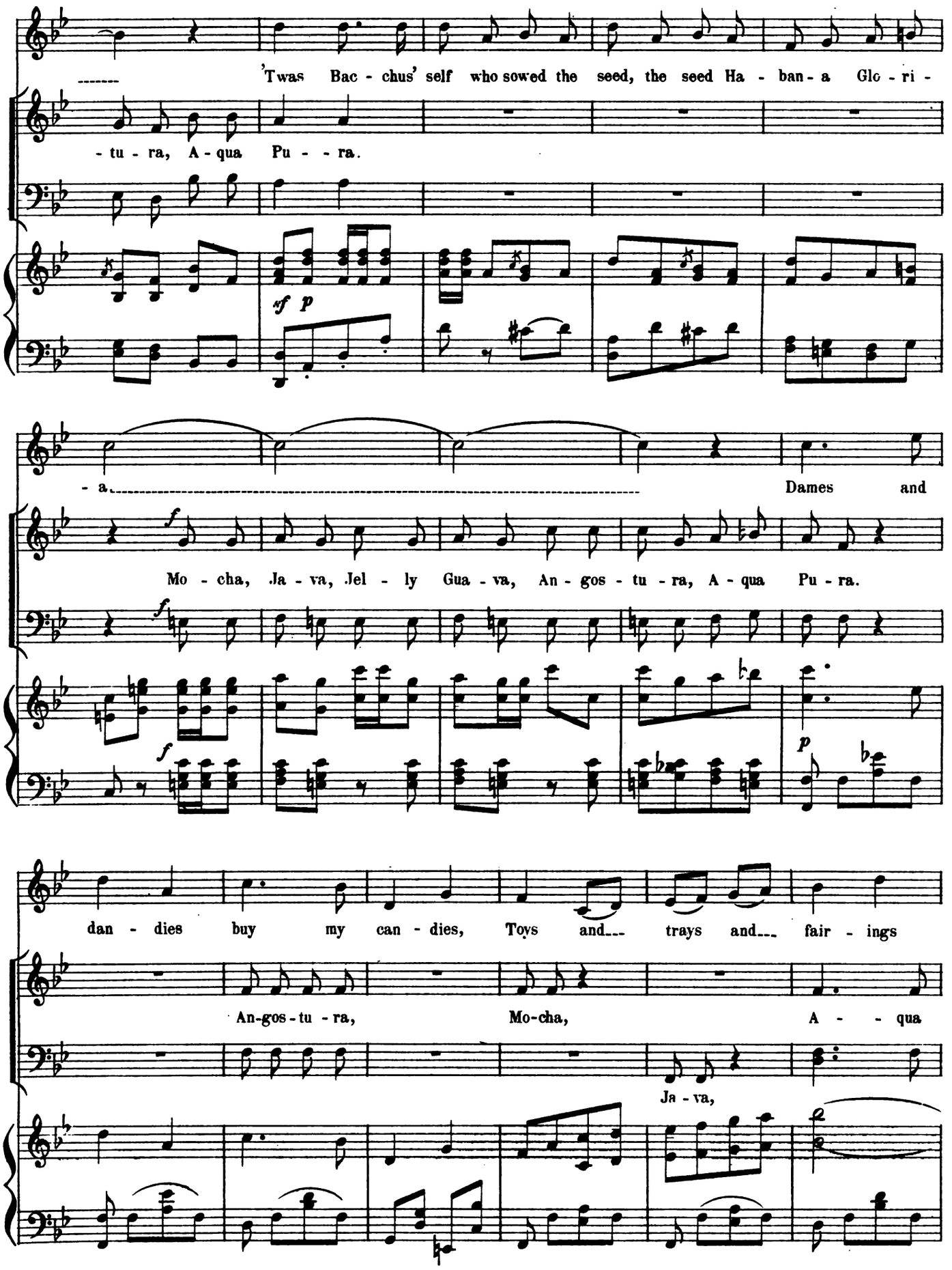
'Twas Bac - chus' self who sowed the seed, the seed Ha - ban - a Glo - ri -
- tu - ra, A - qua Pu - - ra.
sf p
- a
Dames and
f
Mo - cha, Ja - va, Jel - ly Gua - va, An - gos - tu - ra, A - qua Pu - ra.
f
f
p
dan - dies buy my can - dies, Toys and trays and fair - ings
An-gos - tu - ra, Mo-cha, A - qua
Ja - va,

fine Dames and dan - dies buy my can - dies, Toys and

- pu - - ra, A - - qua pu - - - ra.

Più lento.

trays and fair - - ings fine.

Cof - fee, Cof - - fee all male

A Tempo ma più lento.

colla voce. *sf* *p sempre cres.*

SOP. and TENOR.

Here's your ripe A - ra - bian Cher - - - - ries.

ber - ries.

sf

SOP. and ALTO, with TENORS I. and II.

BASSES I. and II.

Ep-som salts and Cream o' Tar - tar,

Cu - cum - bers and fresh To - ma - ter,

Cof - fee,

On - ions from Ber - mu - da,

come

Cof - fee all male

ber - ries,

buy!

Dawn - - ing and

danc - ing, the shad-ows short-er grow; Morn - ing ad - vanc - ing the

sky is all a - glow. Heigh - o, oh heigh-o good - bye my sail-or

boy; Heigh - o! heigh - - o! good - bye my sail-or boy. The

The

boats go out to ev - 'ry shore, Good bye my sail - or

boats go out to ev - 'ry shore, With swell - ing sail and bend - ing oar, Good bye my sail - or

boy, Good - - bye Good - - - - -

- bye

ff *dim.*

p *pp*

GRAND VIZIER'S SONG.

Moderato.

I'm Viz-ier here; I'm al-ways in mis-

-hap, For-tune declines to hold me in her lap To

ma-ny, life is one de-light-ful snap, but not to me. I

seem to be so-ci-e-ty's door-mat, And sel-dom know ex-act-ly where I'm

at, And when I fry to others comes the fat, but not to

me. The mar-ket slumps when-ev-er I take hold; And

gets a boom as soon as I have sold. To oth-ers come the coupons and the

gold, but not to me! I get the shade when oth-ers greet the sun,

I have the crust, the Pa-sha yanks the bun, To all the rest my

fate is on-ly fun, but not to me!

PASHA'S SONG AND CHORUS.

No. 3.

WHAT OTHER PEOPLE SAY.

Allegro.

f *p* *cresc.* *f* *sf* *p*

1. In Tan-giers I'm the Bey – I'm the Mon-arch of the day, And my
2. They say I am a cad and my form is ver - y bad, Just be-

3. 'Tis on mus - ic that I dote – you re - mark my tune-ful note, And I
4. I am ver - y fond of art and I take a lead-ing part, When a

sf *sf* *p*

will it is my lov - ing sub - jects law,---- I was born and bred to rule – I'm des-
- cause for ev - 'ry meal I am not dressed, And they tell me I'm a sight of a

war - ble e - ven bet - ter when I'm sad----- I pos - sess a fine cor-net, which I
paint - er comes to col - or up the town,--- But you bet your oth - er eye, a Co -

- pot - ic, nev - er cool I am apt to grum-ble, rep - ri-mand and jaw. For my
sul - try Sun - day night— When I sit up - on the steps in my old vest I may

blow like a ca - det, And my ex - er - cis - es drive the neighbors mad. I have
-rot I do not buy, When I get a can - vas twice as large by Brown. Iv'e a

victuals I like hot— and my prattle's pol - y - glot On the days when things are go - ing t'oth - er
dwell in mar - ble halls but I won't make party calls, So So - ci - e - ty con-sid - ers me a

e - ven heard them swear when I gave the "Maiden's Prayer" And they yell when "Marguer - ite" I try to
pret-ty taste in books, you can tell it by my looks, But I do not read my Brown-ing ev - 'ry

way, O 'tis then I tear and roar and I throw things on the floor, And I
jay, And my straw hat I will wear 'till the snow is in the air, For I

play, And they talk a-bout my ear and pro - nounce my sing - ing queer, But I
day, And the tales that me de-light— well— I keep 'em out of sight, Though I

do not care what oth - er peo - ple say, I do not care what oth - er peo-ple say, I
do not care what oth - er peo - ple say,

do not care what oth - er peo - ple say, I do not care what oth - er peo-ple say, I
do not care what oth - er peo - ple say,

sf *p* *sf*

do not care what oth - er peo - ple say, Wear my "swal - low tail" at noon, eat my
And I list - en with a smile when they

do not care what oth - er peo - ple say, Brahms and Wag - ner may be fine but I'll take
They may sneer a - bout my "tone" but it's

sf

dough-nuts with a spoon, For I do not care what oth - er peo - ple say.
guy me on my style, For I do not care what oth - er peo - ple say.

CHORUS. *f* He

none of them in mine, And I do not care what oth - er peo - ple say.
ev - 'ry bit my own, And I do not care what oth - er peo - ple say.

does not care what oth - er peo - ple say, He does not care what

sf *sf*

oth - - er peo - - ple say, Wears a "swal - low tail" at noon, eats his
And he list - ens with a smile when they
Brahms and Wag - ner may be fine but he
They may sneer a - bout his "tone" but it's

dough - nuts with a spoon, For he does not care what oth - er peo - ple say.
guy him on his style, For he does not care what oth - er peo - ple say.
likes a dif - f'rent line, And he does not care what oth - er peo - ple say.
ev - 'ry bit his own, And he does not care what oth - er peo - ple say.

CHORUS "READING OF THE MAIL."

No. 4.

Allegro.

CHORUS.

SOP.

A - cross the des-ert comes the mail with gos-sip gai - ly la - - den, From o - ver sea the

ALTO.

let - ters sail to ma - tron, man and maid - en; The mail, the mail, de - liver, de-liv-er, de-

- liv - er; The mail, the mail, de - liv-er, deliv-er, de - liv - er; We pay with kisses, we pay the postage to-

ritard.

- day, We pay with kisses to - day and the Bey may go drown in the riv - er.

sf *ritard.*

PASHA. *Recit.*

f

Be qui - et all in the se - ragl - i - o

a tempo.

f *ff* *f* *dim.*

Your Sul-tan's seal give your lord a show, His Maj-es-ty writes.

p *a tempo.* *sf*

Allegro molto.

CHORUS.

Good gracious! Who'd think it Well, Well, Well! Dear me 'Tis dreadful! How

ff

ff

lovely! How lovely! How love - ly! Love - ly! Why - - - - - ee!

ff

PASHA. *(Recit.)*

How sil - ly! How sil - ly! Sil - - ly! Well I defer unto you

ff

Spoken. *(Recit.)*

place aux dames aux dames – Oh damn! That's only French for ladies, I'd like to use their slang word for Ha - des

f *p*

HASBEENA.

My let - ter is stun - ning,

CHORUS.

What

Allegretto grazioso.

HAS. PASHA HAS.

What way? O moth - er is com - ing, To stay? To *stay,* She'll be

way?

CHO.

To *stay,*

with us a year, the de - light - ful old dear,

CHO. *(Enthusiastically.)*

Oh won't that be nice for the

GRAND VIZIER. PASHA. G.V.

My sweetheart has writ - ten How sweet! That

Bey!

CHO.

How sweet!

PASHA. GR.VIZ.

she is still smit - ten Dis - creet! If Thurs-day is fine she'll ex -

CHO.

Dis - creet!

-pect me at nine, PASHA. Now

CHO.

On the cor - ner of the us - u - al street.

rit - - - ard.

rit - - - ard.

p

PASHA.

lis-ten to *my* let - ter, You will! I___ think you had bet - ter

CHO. *ff* CHO. *pp* *sotto voce.*

We will! Be

f *p*

G.V. & HAS. PASHA.

Be still! My dear sub - ject and Bey I shall send you to day,

still!

CHO.

O

a tempo.

PASHA. *Recit. ad lib.*

Spoken.

He - He - (Now for a spree) He sends me a dai -

Sung.

skip it we are wea - ry and ill,

rit. *ad lib.* *colla voce.* *sf* *pp*

- sy, a dai - - sy my nine - - teenth to be.

CHO.

A

Molto vivace.

cresc. *sf* *f*

dai - sy! are you cra - zy? We're the la - dy of the house; 'Tis-n't prop-er, we will stop her, in the

sea the minx shall souse. A dai - sy, are you cra - zy? we're the la - dy of the house; 'Tis-n't

prop - er, we will stop her, in the sea the minx shall souse. Bey of Tan - gier we will

ff

ff

sf

hang her, If you let this hus - sy come; Bey of

Tangier we will bang her, Send your dai - sies from our home. Bey of

Tangier we will hang her, If you let this hus - - sy come; We will

hang her! we will bang her! we will hang her! bang her!

ff

hang her Are you cra - zy? we're the la - dy of the house; 'Tis - n't

prop-er, we will stop her, in the sea the minx shall souse. "A dai - sy!" are you cra - zy? we're the

la - dy of the house, 'Tis - n't prop-er, we will stop her, in the sea the minx shall souse; We will

hang her! we will bang her! we will hang her! bang her! hang her!

sf *sf*

we will hang her!

SONG AND CHORUS.

FRANCOIS AND COOKS.

No. 5.

Allegro.

f

CHORUS.

TENOR. *f*

Tin tan, tin tan, patty pan, pan pan, let's

BASS. *f*

keep our fires a - glow,..... for a man must eat and 'tis heav'n sends meat, but the cooks are from be - low; Ho,

ho! the cooks are from be-low, the cooks are from be - - low. Tin tan, tin tan, tin

f *fp*

FRANCOIS.

tan, tin tan, For I'm a Chef of high degree, with the biggest sort of a sal - aree, and I always go with the
I as ar-tist pose thro' the whole "diner" from the "potage claire" to the "pousse cafe," and a larded dream is my

fami-ly tree, My "me - nus" are quite be - yond compare,
roast "pou-let," I'm famed for my "pot des har - i - cot,"

CHO. CHO.

f

With the fam-i-ly tree he goes. Now "me-nu" is French for a
Oh his pou - let is di - vine. That's French for a pot of

sf

And I call the claret "vin or-dinaire," The se-cret my friends, I
And there's "boeuf a la mode" and "ris de veau," They think I'm a pu-pil

CHO.

bill of fare, O that is known to all
beans you know, Just hear the Mounseer talk

mean "secreť" And bill each dish in the gall-ic way,
of Margery, And the more I say of "la belle Paree"

Is nev-er a word of English to say, Oh he's no-ted for his
And that is as French as French can be, The less he'll look like

TUTTI.

Tin tan tin tan Tin tan tin tan Tin tan tin tan

TUTTI.

"gall." Tin tan tin tan Tin tan tin tan Tin tan tin
cork.

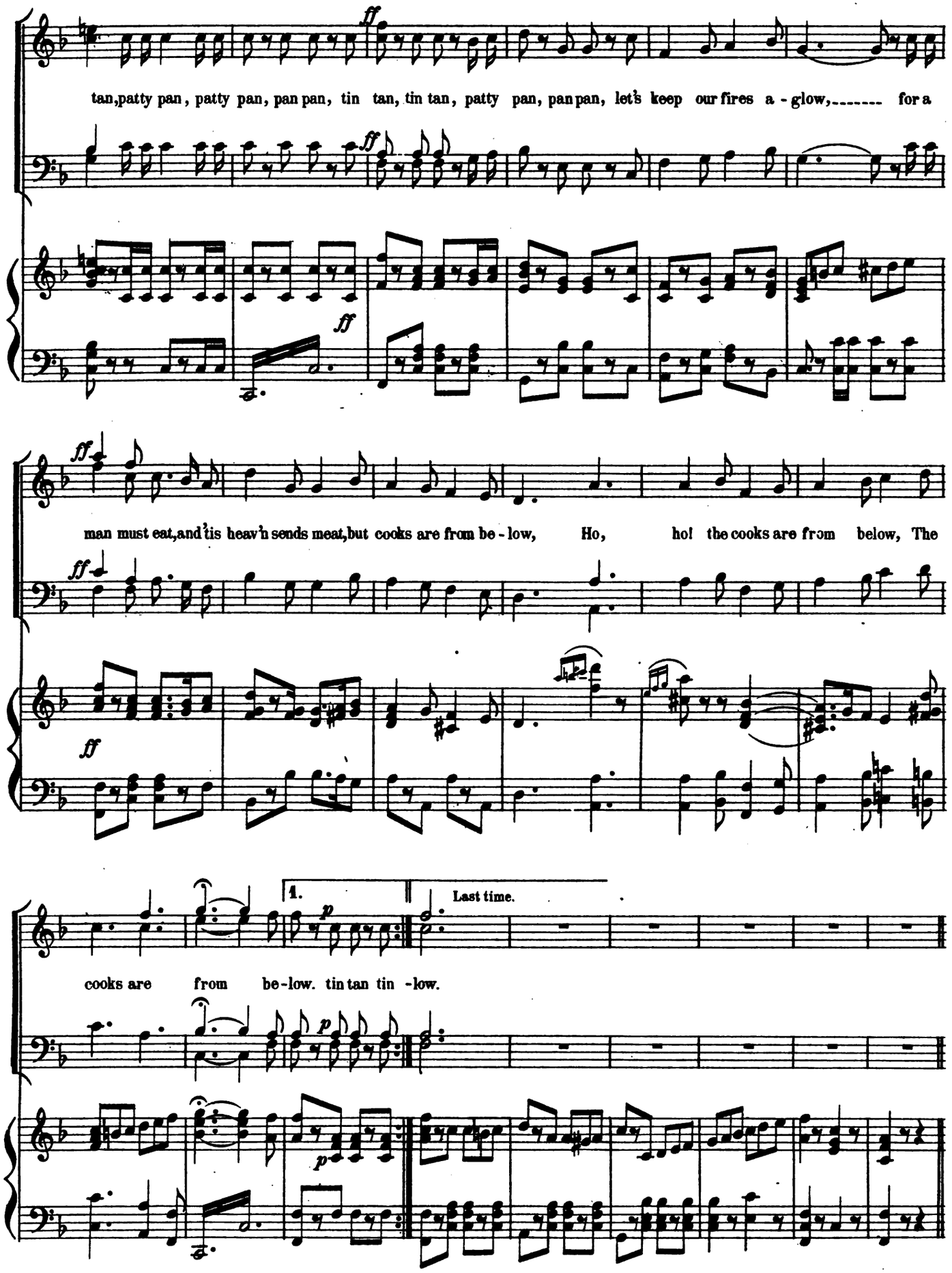
ff
tan, patty pan, patty pan, pan pan, tin tan, tin tan, patty pan, pan pan, let's keep our fires a - glow, for a
man must eat, and 'tis heav'n sends meat, but cooks are from be - low, Ho, ho! the cooks are from below, The
1.
p
Last time.
cooks are from be - low. tin tan tin - low.

FATIMA'S SONG.

"O LOVELY HOME."

No. 6.

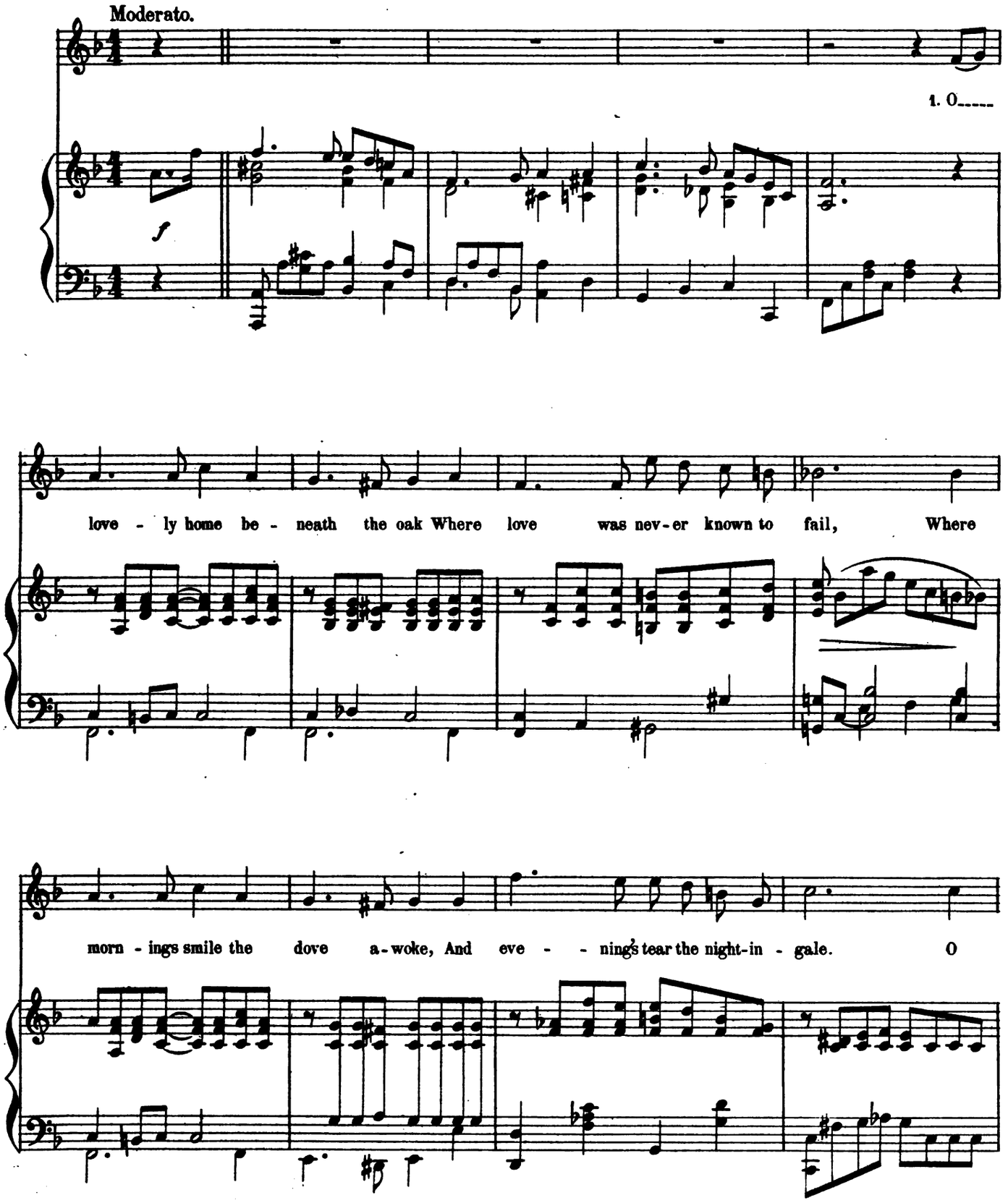

moth - - er left to weep a - lone, By the dark Te - reks rush - ing tide; Might

you but hear my help-less moan, How would you hast - en to my side.

2. I

long to breathe the moun - tain air; To fol - - low fawns a-long the glade; To

pick the wood-land blos - soms fair And lin - - ger in the chest-nut shade. O

save me from those cruel bands..... I long for dear Cir - cas - sias vales; ..... Leave me no

more, no more in al-ien lands But take me home, O take me home, O take me, take me home,

O take me home, O take me home.

8

sf

"GEM OF THE ORIENT."

No. 7.

PASHA, FATIMA, LOLA, MARCO AND CHORUS.

Andante moderato.

CHORUS.

TENORS. *p*

Gem of the O - ri - ent, fair fi - an cee,

BASSES. *p*

8

p *pp*

Star of the fir - ma - ment, Bride of the Bey Come

Come forth O daugh-ter of the

8

p

forth, come forth Un - veil

dan - - - ces, Un - veil thy glances while Love en - tran - - ces

Hou - ri we hail thee, we wait with songs for thee A monarch longs for thee, un-veil! unveil!

Hou - ri we hail thee, long for thee,

f *ff* *dim.*

PASHA.

Gem of the O - rient, Foam of the wave, Belle of the Tan-gerines, Here is thy slave. Thy

p

Animato.

face with all its charms re-veal - ing, Thy face with all its charms re- veal - ing,

Animato.

ad lib. falsetto.

Hou - ri I hail thee, I hail with ardent feeling, a kiss I'm

8 *loco*

f *p*

stealing.

8

f

* Pasha improvises burlesque cadenza.

Molto vivace.

PASHA.

By the beard of the proph-et! a man!

SOP. & ALTO, with TENORS.

CHORUS.

A man by the beard of the prophet! a man!

BASSES.

Molto vivace.

fp *f*

PASHA.

by the beard of the proph-et! a man!

PASHA.

If you

A man by the beard of the prophet! a man!

fp *f*

tell me his name I will raise you to fame,

CHO.

Ha ha! Ha ha! Pa - sha!

p

PASHA.

By the beard of the prophet! by the beard of the prophet! what a

CHO.

Ha, ha, ha, ha! Ha, ha, ha,

L.H.

phiz here, Come Grand Viz - ier, throw the wretch in - to the o - - cean!

Ha, ha, Ha, ha, ha, ha, Pa - sha Pa - sha Pa - sha. Ha,

By the beard of the prophet! by the beard of the proph et! Seize him!

ha! Ha, ha, ha, ha! Ha, ha!

L. H.

Has-sem "De-mi tasse" him, With a strong and kill-ing po-tion!

SOP. and ALTO.

By the beard of the proph-et! a man! Hang his

TEN. and BASS.

By the beard of the prophet

Hang his sis-ter, Hang his cous-in, Hang his sis-ter, cousin, broth-er.

sis-ter, Hang his cous-in, Let me kill him and his broth-er; Hang his

con fuoco.

ff

sf

sf

Let me kill him, Let me kill him, Let me kill him for his moth-er!

sis-ter, Hang his cous-in, Let me kill him and his broth-er!

sf

sf

seize him! Hassem Hang him! kill him! Seize him! Hassem hang him! kill him!

sister! brother! cousin! Mother! sister! brother! cousin! Mother!

8 loco.

Hang him! Let me kill him for his mother

ff

Hang him!

ff

8

fff

sf

ff

(Fatima is brought down stage.)

8

ad lib.

expressivo.

Andante con moto.

FATIMA.

To her who is blessed with beau - - ty comes

pp

p

ma - - ny an hour of pain, O Mar - - co my life and du - - ty is to

find thee, love, a - gain, To find thee love, find thee love a gain. I am

wooed by a heathen Pa - sha Who will give me gold and po - si - tion But a

LOLA.

She is wooed by a heathen Pa - sha Who will give her gold and po -

MARCO.

She is wooed by a heathen Pa - sha Who will give her gold and po -

PASHA.

She calls me a heathen Pa - sha but I have the gold and po -

cot____ and ro-mantic young tar Is my nor - - mal predis-po - si - tion But a

- si - tion But a ro - man - tic young tar Is her pre - dis - po -

- si - tion But a ro - man - tic young tar Is___her pre - dis - po -

- si - tion And the cheek of this scalawag scalawag tar Is spoiling my dis-po - si - tion.

SOP. and. FATIMA.

cot____ and ro-man-tic young tar_____ is my pre-dis - po - si - - - - tion____ She is

ALTO & LOLA.

- si - tion a ro-man-tic young tar_____ is her pre-dis - po - si - - - - tion____

CHORUS.

- si - tion a ro-man-tic young tar_____ is her pre-dis - po - si - - - - tion____

but the cheek of this scalawag tar is spoil - ing my dis-po - si - - - - tion____

wooed by a heathen Pa - sha who will give her gold and po - si - tion, But a

But a

TENOR and MARCO.

She is wooed by a heathen Pa - sha who will give her gold and po -

BASS and PASHA.

cot and romantic young tar is her nor - mal predis - po - si - tion; But a

cot and a ro - man - tic young tar But a ro - man - tic young

- si - tion, and a ro - man - tic young tar But a ro - man - tic young

but a roman - tic young tar but a roman - tic young

FATIMA.

tar a roman-tic young tar is her predis - po - si - - - tion.

tar a roman-tic young tar is her predis-po - si - - - tion.

p

dim.

p

pp

FRANCOIS' LAMENT.

No. 8.

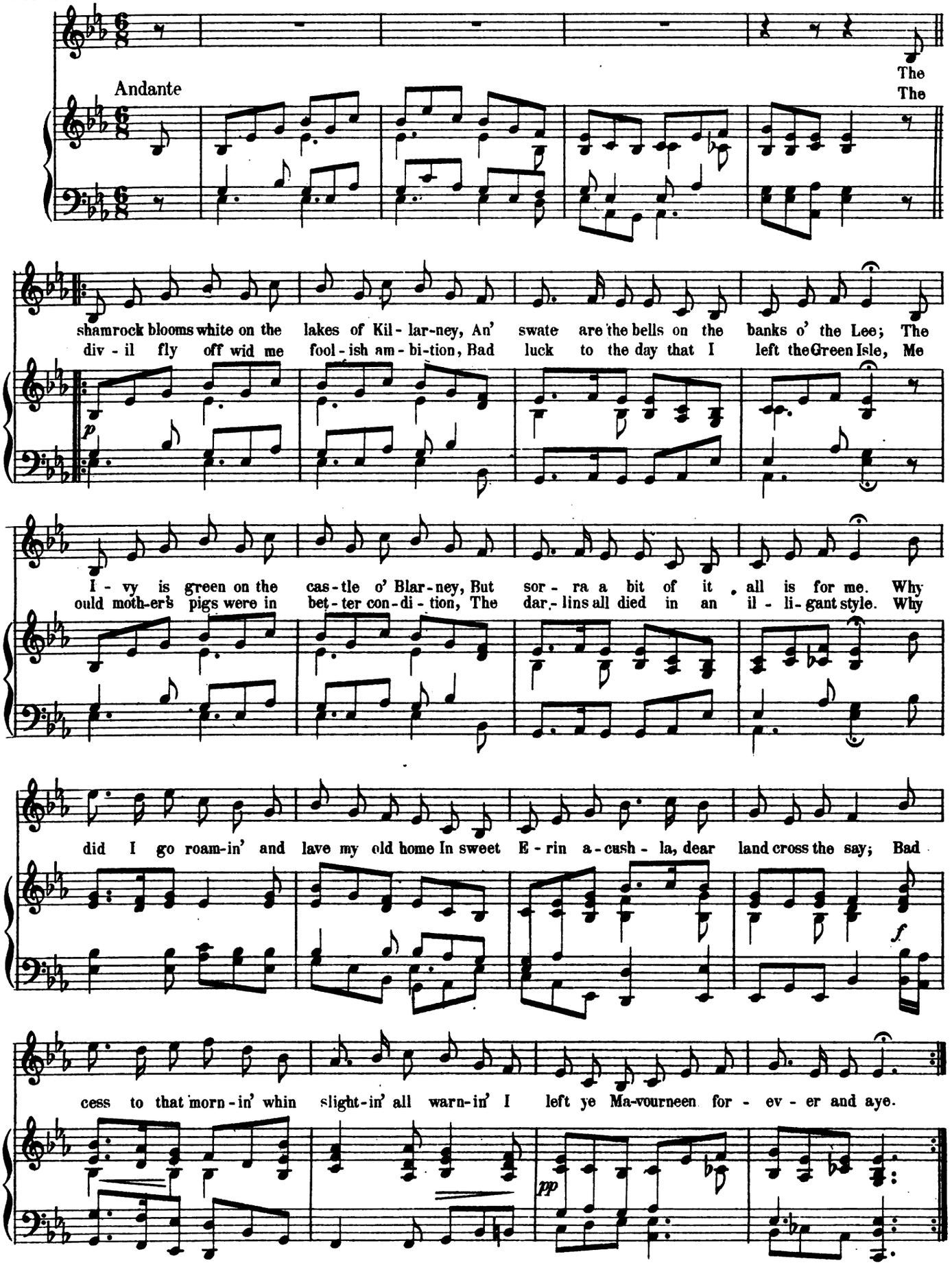

HARVARD UNIVERSITY
NOV 5 1959
EDA KUHN LOEB MUSIC LIBRARY

FINALE.

No. 9.

Allegro moderato.

CHORUS.

SOP. and ALTO. *f*

Hail to his highness the Peer of Ta - bas - co,

TEN. and BASS. *f*

King of the Kitchen and Prince of the Pan! Nev-er a-gain will he know a fi-as - - co,

ff Crown him with parsley the fortunate, fortunate man! *mf* Fill up the fla-gon and flask, oh!

mf

'Rah and hurrah for Ta-bas - co! Turn out the town, boys drink it down, Hail to the Peer of Ta-bas - co!

Fill up the fla-gon and flask, oh! 'Rah and hurrah for Ta-bas - co! Turn out the town, boys drink it down,

Hail to the Peer of Ta-bas - co! Hail to his high-ness the

ff

sf *ff*

Peer of Ta-bas-co, King of the Kitchen and Prince of the Pan! Nev-er a-gain will he

make a fi-as-co, Crown him with pars-ley the fortunate, fortunate man!

ff

Hur-rah! Hur-rah! Hur-rah! Hur-rah! Hur - - rah!

ff

ff

sf

Tempo di Valse.

PASHA.

There was a cook in
The Bey ob - served "your

CHORUS.

days gone by, Cook Days Gone By! Who took a
goose is cooked, Ob - - served Goose Cooked! And for a

PASHA.

GR. VIZ.

pre - mium on a pie, Pre - - mi - - um Pie! He
roast the Chef was booked, Roast Chef Was Booked! Then

asked the Bey if the pie was all right, His high - ness said "It is quite out of
called his grace for a po - - tion hot, The Chef re - plied Just the stuff I've

PASHA

sight," But the Bey had hor - ri - ble dreams that night, And he called for the
got, And it went so di - rect to the Bey's weak spot, That he made him a

cook in the morn - - ing. The morn - - ing, the morn - - ing, And
Peer in the morn - - ing. The morn - - ing, the morn - - ing, The

p

did---- the cook give warn - - ing? For you nev - er know how a cook will
hour---- when Peers are yawn - - ing For you ought to know that a Peer lies

cres.

CHORUS.

ff

go, When you call him down in the morn - - ing. The morn - - ing, the
low, Un - til ten 'o - clock in the morn - - ing. The morn - - ing, the

ff

morn - - ing, And did___ the cook___ give warn - - ing? For you nev - - er
morn - - ing, The hour___ when Peers are yawn - - ing For you ought to

know how a cook will go, When you call___ him down in the morn - - ing.
know that a Peer lies low, Un - til ten___ 'o - clock in the morn - - ing.

PASHA.

Allegro.

O liv-ing for me is now quite right and matters seem quite

sun - ny, Fat - i - ma and Ta-bas - co mine, Ha ha, it's all so funny!

Vivace.

SOP. and ALTO, with I and II TENORS.

CHORUS.

Shout hoo - ray to our Bey for he's feeling ver-y chip-per, To his slave sing a stave she's a beau-ty and a

clip-per. Sweetly smile, put on style, order wine and smoke a Garcia; Dance and sing, capers fling, Merry be with our new

Pa - sha. Shout hoo - be with our new Pa sha. Shout hoo

- ray! Shout hoo - - ray! Dance and sing,

ca - - pers fling, Dance and sing, ca-pers fling, Mer-ry be with our new Pa - - -

- sha.

8

ACT II.

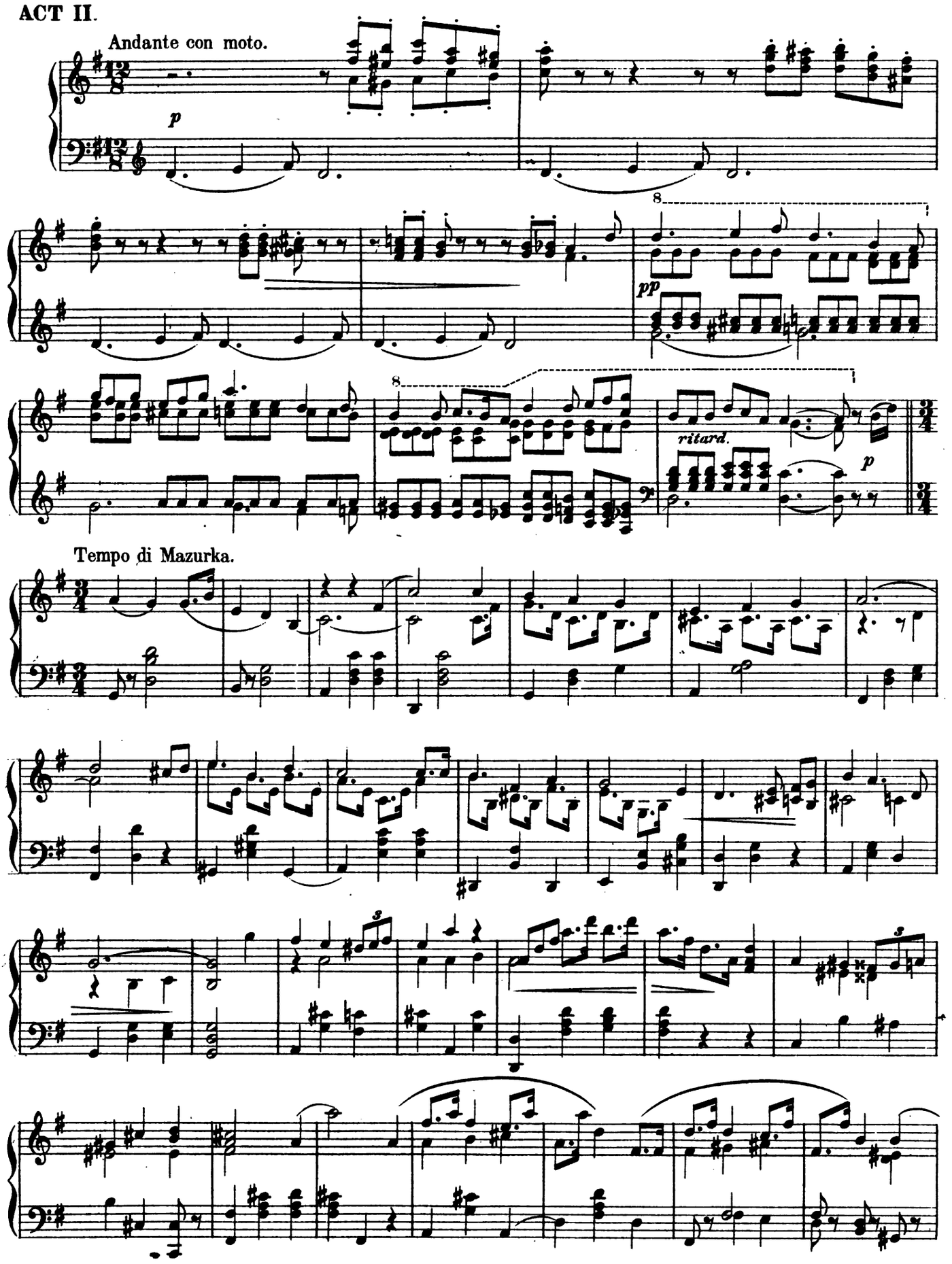

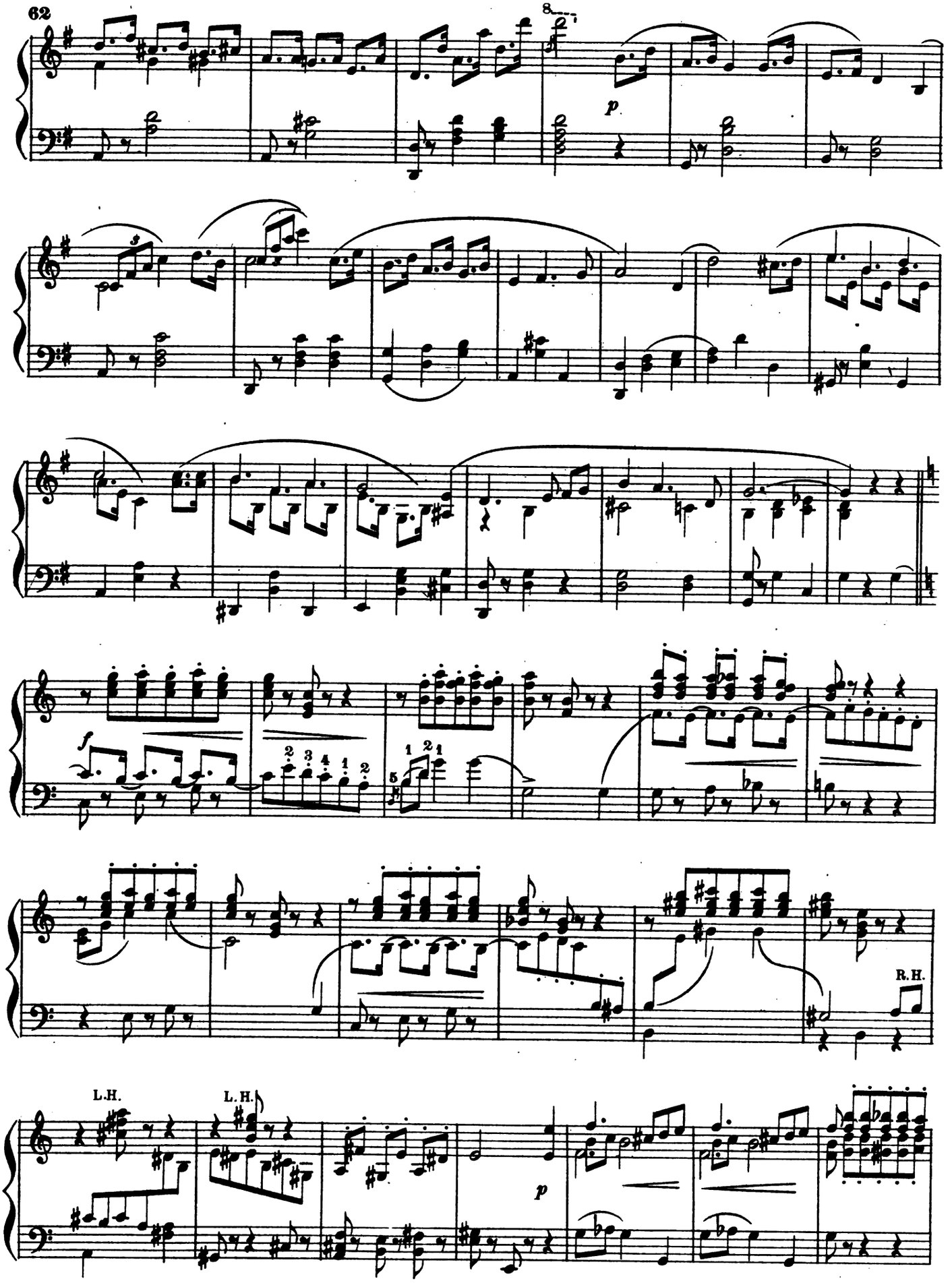
8
p
f
R.H.
L.H.
L.H.
p

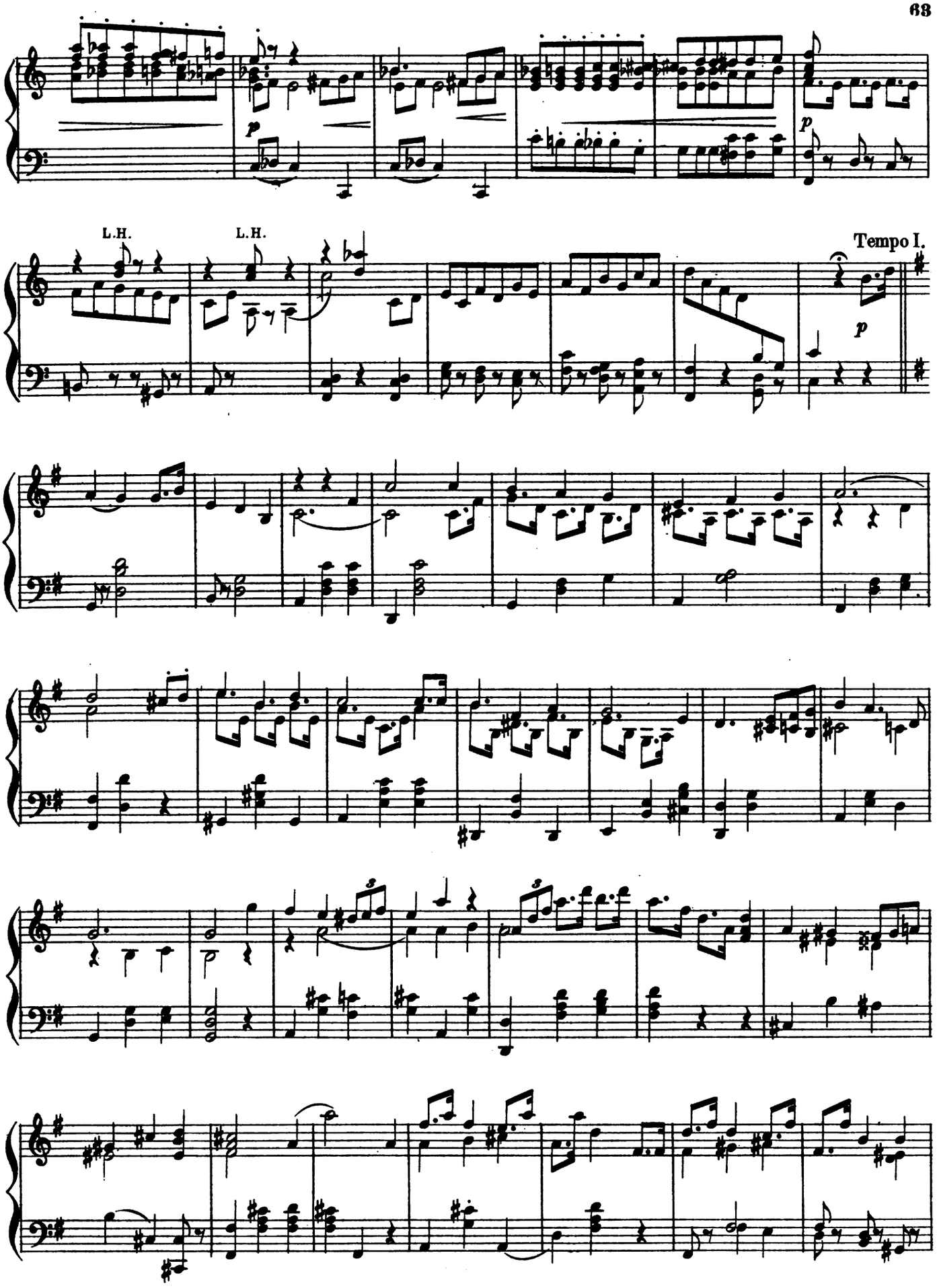
p
p
L.H.
L.H.
Tempo I.
p

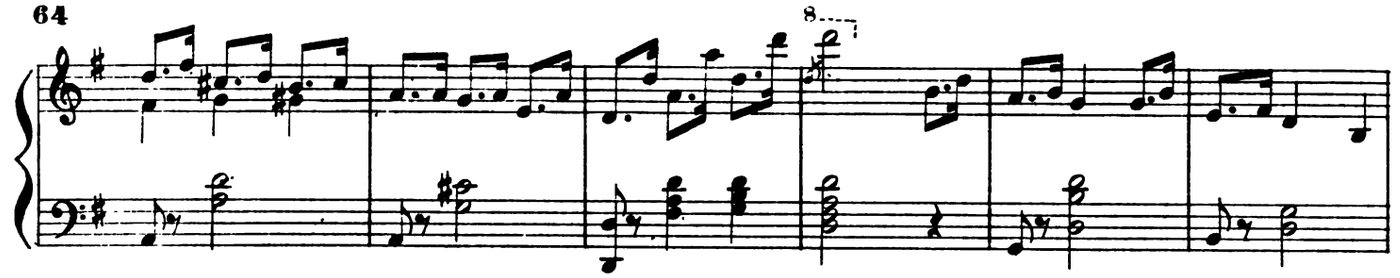

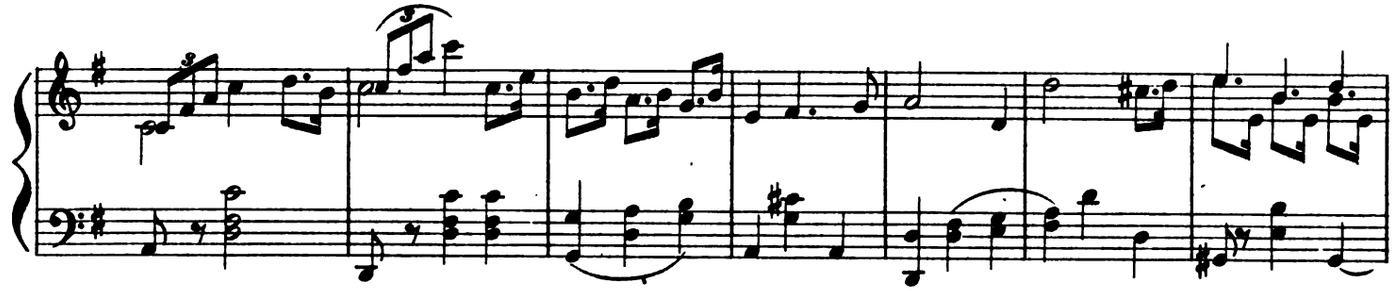

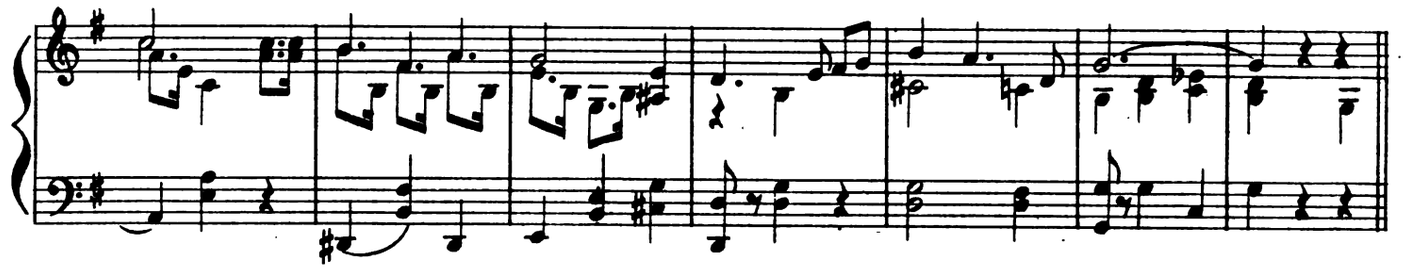

CODA.

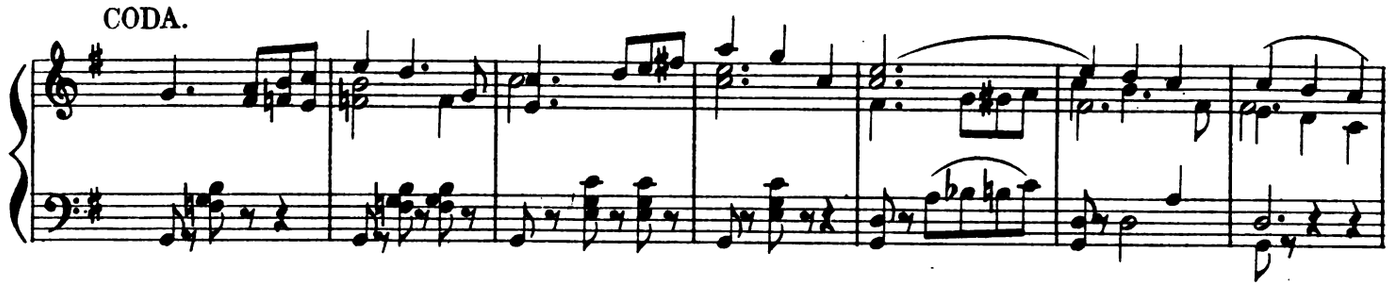

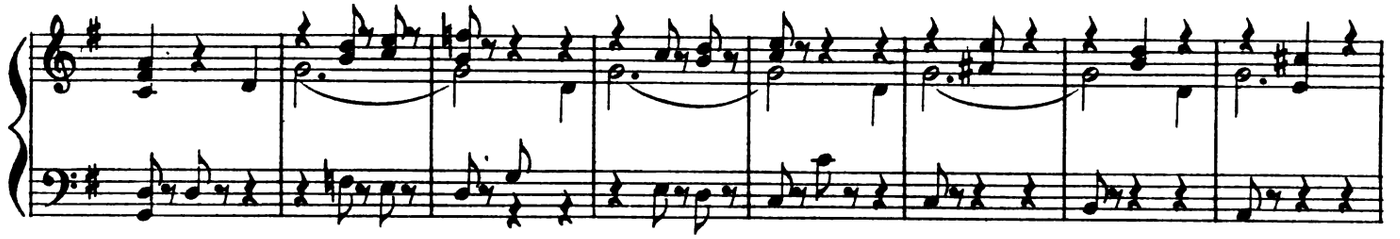

Presto.

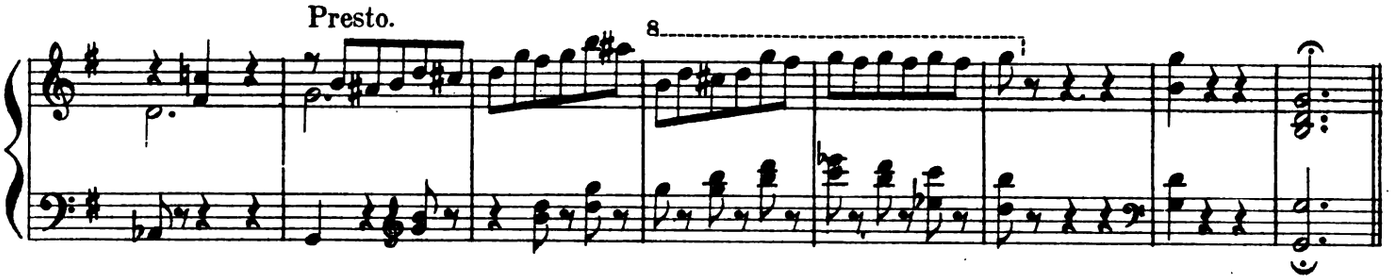

ACT II.

No. 1. **CHORUS.**

CHORUS.

A
The

Allegro marziale.

mf *cresc.* *f* *sf* *mf*

beauty my boy you are, you are, By the beard of the prophet 'tis so! Like a
cock of the coop, my boy, you are A ver-y high toned rooster, by gum! You are

f *sf*

palm tree you tow'r in pride of your pow'r, The ver-y big-gest thing in all the show. You
chock full of guile but you work up a smile, Thats like a Jap-an-ese Chrysan-the-mum. You

f *mp*

mf *f* *p*

swear by the Kaaba and quote the Ko-ran And nev-er get drunk when you're dry, dry, dry; Your
pol-ka by proxy, in per - son you wed, With - out the ap-proval of ma - dame-dame-dame; But of

morals do-mestic were safe to gamble on, And you think you are remark-a - bly fly; A
mothers - in-law you've for-ty one, 'tis said, And that's why you are so much like a lamb. A

wonder you are, by thunder you are, A sovreign thats always up to par, par, par; Oh
wonder you are, by thunder you are, A pleader for-ev-er at the bar, bar, bar; Oh

Al-lah, Ab-dal-lah, Tally ho, Tally hi, Tally hah! And that's the kind of Monarch you are!
Al-lah, Ab-dal-lah, Tally ho, Tally hi, Tally hah! And that's the bloomin' Pa-sha you are!

HASBEENA AND HAREM.

No. 2.

HASBEENA.

Alla marcia.

Hush, hush, si - lent be!

pp

CHORUS.

Hush, hush, fol - low me! Hush, hush, si - lent be! fol - low, fol - low,

p

HASBEENA.

where is she? Gent - ly glid - ing, soft - ly slid - ing, creep - ing, creep - ing,

CHORUS.

light and low; Glancing hith - er, drawing thith - er, peep - ing, peep - ing, round we go.

HASBEENA.

Hush, hush, si - lent be! Hush, hush, fol - low me! Hush, hush,

CHORUS.

Hush, hush, si - lent be! Hush, hush, fol - low me! Hush, hush,

si - lent be! fol - low me! where is she? Creep-ing, peep-ing, light and low;

Creep-ing, peep-ing, round wo go!

LOVE DUET.

FATIMA AND MARCO.

No. 3.

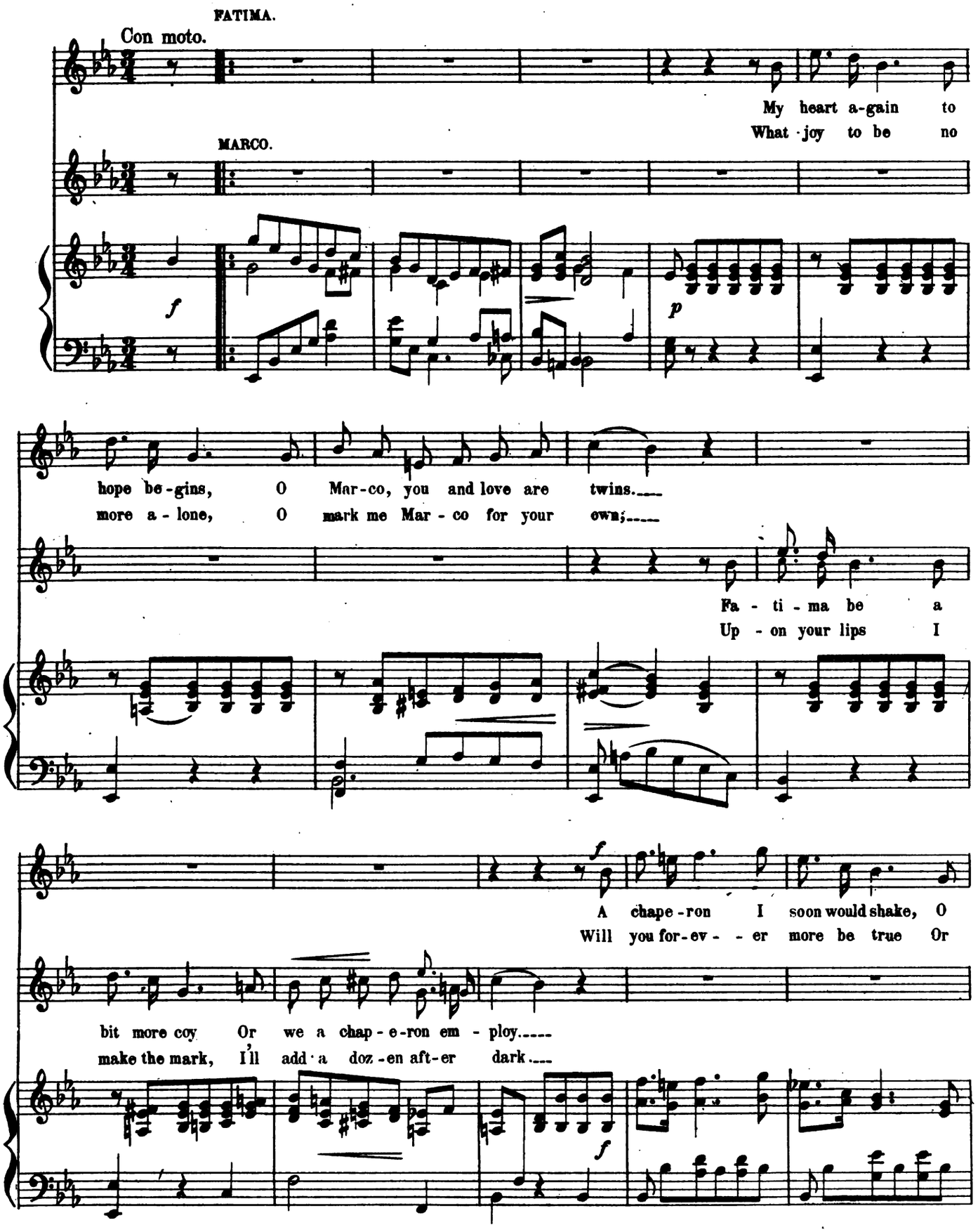

Mar-co leave my love or take,
will you do as oth-ers do?

I'll give you all my own in-stead And we'll be hap-py when we're
How - ev - er far my feet may stray My heart shall ev-er faith - ful

Each to oth - - er now we vow,---- I to thee, It
Oh the sweet - ness of the score,-- when with love Our

wed. And me to thou;
stay. The notes run o'er;

is no lon-ger you and me But on - ly one har-mo-nious we.
hearts are ov-ens where we bake Af - fections dough to wedding cake.----------

No. 4a.

BOLERO. (SPANISH.)

A la Bolero.

f

MARCO.

p

In Bar - - ce - lo - na lived a maid, Ay ..... Se - ñor -
But her old du - en - na lin - gered near, Ah ..... mal du -

- i - - ta! Was wooed by a young To - le - do blade, Mi ..... Se - ñor -
- en - - na! As a chap - - er - on she has no peer, Buen ..... du - -

f *p*

più lento.

- i - - ta! Mi ..... Se - ñor - i - - ta! With man - do - lin and
- en - - na! Buen ..... du - - en - - na! And she dulled the edge of To -

f *p* *più lento.*

cas - ta - net, At night in the ol - - ive shade they met And
-le - do's blade Till he left the girl in the ol - ive shade And

a tempo. *a tempo.*

each of them smoked a cig - a-rette, Oh Se - ñor - i - - -
for ought I know she's still a maid, U - - na Du - en - - -

sf

- ta!
- na!

FATIMA and FRANCOIS.

f

Ho - - la,

LOLA and MARCO.

Ho - - la, Love has a cas - tle in Spain! But there's nev - er a

f *p cresc.*

cot where he en - ters not in Spain, in Spain.

ff

Ho - - la, Ho - - la, cas - ta - nets sound a - main And

ff

ff

Repeat for Dance.

maid - ens are won by the love of the Don, in Spain, in Spain.

CODA.

No. 4b.

DITTY (IRISH.)

Moderato.

FRANCOIS.

p

Ah now thin be ai-sy for love is a dai-sy, That blos-soms in Ire-land the shamrocks be-tween; Sure Pat-sy's a dan-dy and none are more han-dy, At sportin' an court-in' up-on the ould green. There's col-leens en-tranc-in' in-vite to the dancin', Wid

p

gos-soons a plen-ty for tak-in' a part. 'Tis short is the wait-in' and brief the de-

CHORUS.

-bat-in', Ere Lar-ry has Mol-lie tied tight to his heart. Oh

Più mosso.

Cu-pids a pad-dy, St. Pat was his dad-dy, There's niv-er a lov-er like E-rin's gos-soon; The

col-leens have fac-es to match with their graces, so smil-in', be-guil in', be-neath the May moon.

DANCE.

Molto vivace.

No. 4b.

DITTY (IRISH.)

Moderato.

FRANCOIS.

Ah now thin be ai-sy for love is a dai-sy, That blos-soms in Ire-land the shamrocks be-tween; Sure Pat-sy's a dan-dy and none are more han-dy, At sportin' an court-in' up-on the ould green. There's col-leens en-tranc-in' in-vite to the dancin', Wid

gos-soons a plen-ty for tak-in' a part. 'Tis short is the wait-in' and brief the de-

CHORUS.

-bat-in', Ere Lar-ry has Mol-lie tied tight to his heart. Oh

Più mosso.

Cu-pids a pad-dy, St. Pat was his dad-dy, There's niv-er a lov-er like E-rin's gos-soon; The

col-leens have fac-es to match with their graces, so smil-in', be-guil in', be-neath the May moon.

DANCE.

Molto vivace.

No. 4c.

RIGAUDON. (FRENCH.)

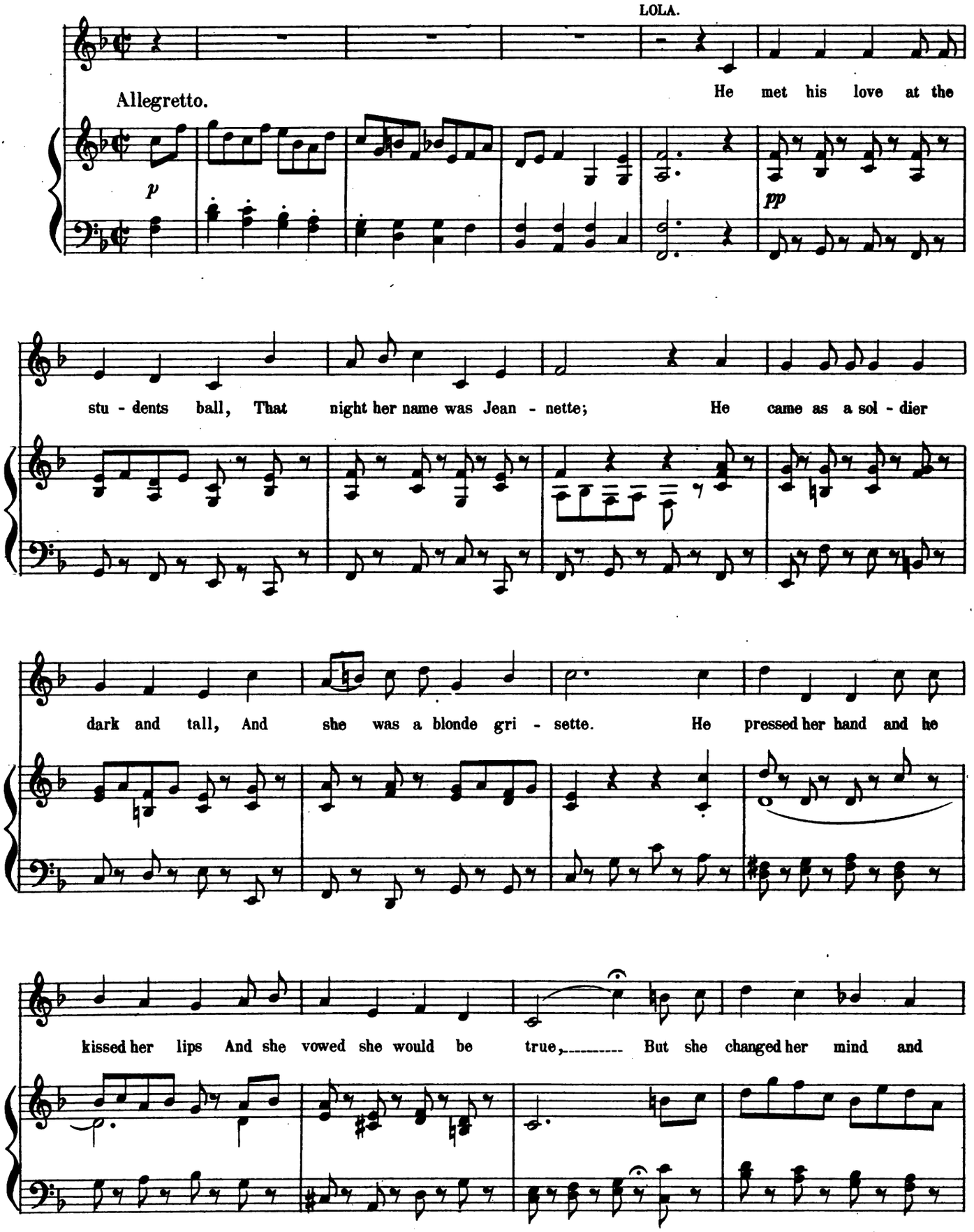

FATIMA and FRANCOIS.

gave him the slip At just a-bout half past two For love is light in "la

LOLA and MARCO.

accomp ad lib.

belle Par-is," It comes and it goes with a glance,..... And what - ev - er may serve be -

-yond the sea, 'Tis thus they do in France.....

Vivace.

sf

sf

1. 2.

BALLAD. (PLANTATION.)

No. 4d.

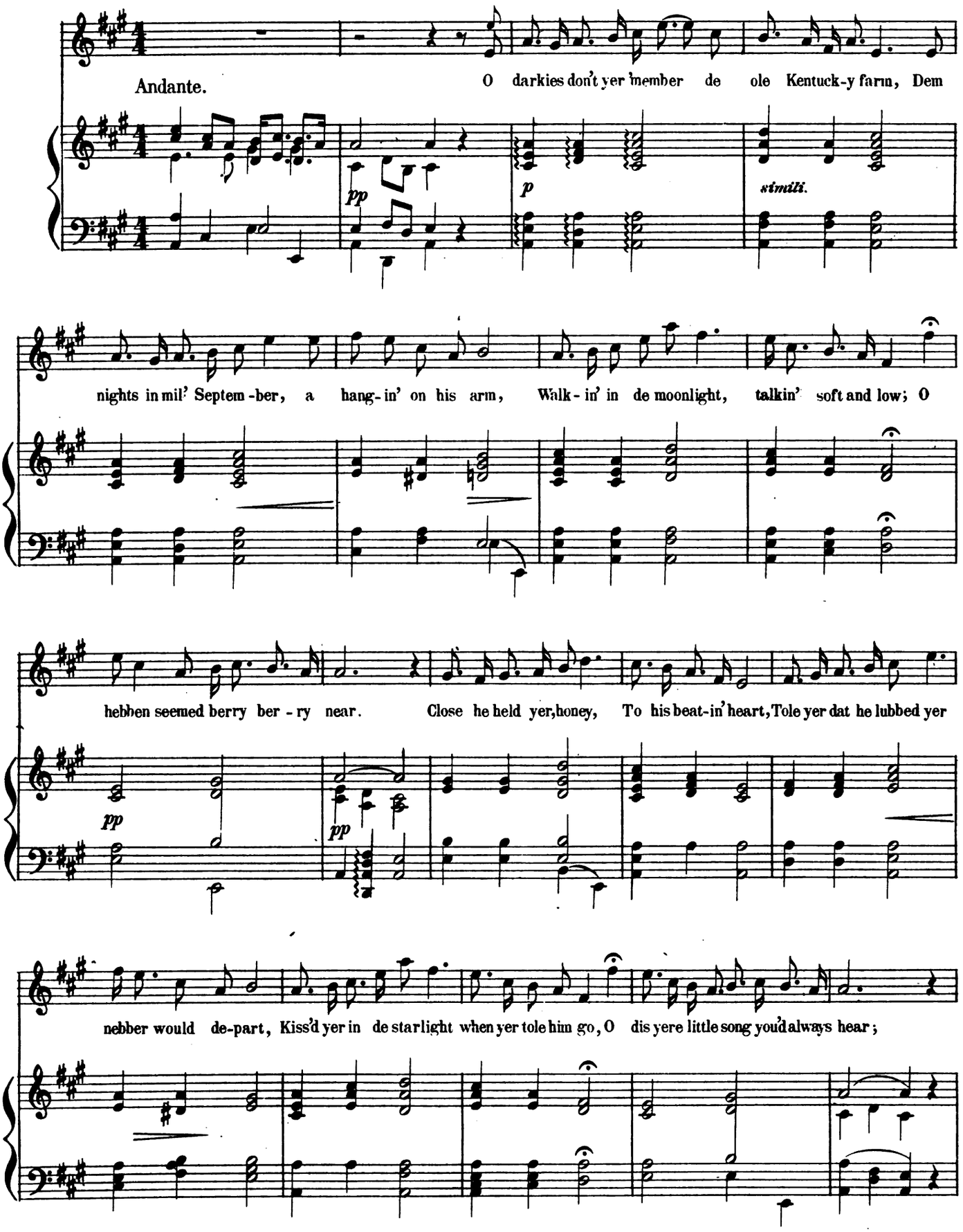

I. and II. TEN. *(Behind the scenes.)*

pp O my hon - ey, hon - ey, love, O my hon - ey,

I. BASS.

mf O my honey, O my honey, sweet-est hon-ey love, O from your side I'll ne'er depart, My

II. BASS.

pp O my hon - ey hon - ey, love, O my hon - ey,

hon - ey, love.

sweetest hon-ey love.

hon - ey, love.

DANCE.

No.5.

SOLO (MARCO) AND CHORUS.

"HO MARINER HO"

Allegro moderato.

p *cresc.* *f*

f

MARCO. *(Recit ad lib.)*

Let - ters written,

written neatly. Letters worded, worded sweetly.

ARIETTA.

Ho! Mar-i-ner, Ho! in port de - lay - ing, The wind is light and the tide is low; Come

Halt! War-ri-or, Halt! and sol - dier at - ten - tion, The war is past and peace de - clared; To your

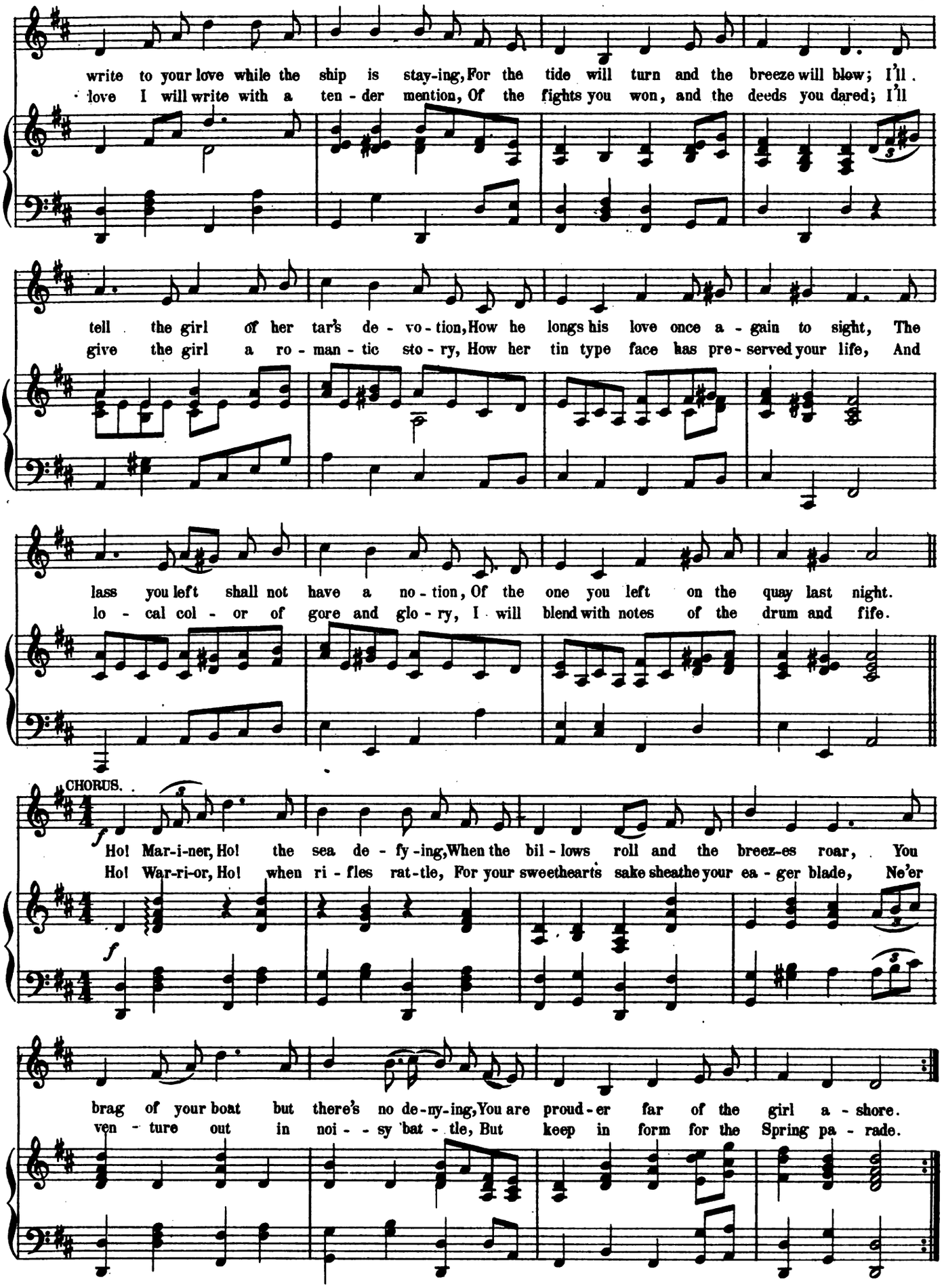
write to your love while the ship is stay-ing, For the tide will turn and the breeze will blow; I'll
love I will write with a ten - der mention, Of the fights you won, and the deeds you dared; I'll
tell the girl of her tar's de - vo - tion, How he longs his love once a - gain to sight, The
give the girl a ro - man - tic sto - ry, How her tin type face has pre - served your life, And
lass you left shall not have a no - tion, Of the one you left on the quay last night.
lo - cal col - or of gore and glo - ry, I will blend with notes of the drum and fife.
CHORUS.
f
Ho! Mar-i-ner, Ho! the sea de - fy - ing, When the bil - lows roll and the breez-es roar, You
Ho! War-ri-or, Ho! when ri - fles rat-tle, For your sweethearts sake sheathe your ea - ger blade, Ne'er
f
brag of your boat but there's no de-ny-ing, You are proud - er far of the girl a - shore.
ven - ture out in noi - - sy bat - tle, But keep in form for the Spring pa - rade.

No. 6.

SONG AND CHORUS

HASBEENA AND GRAND VIZIER.

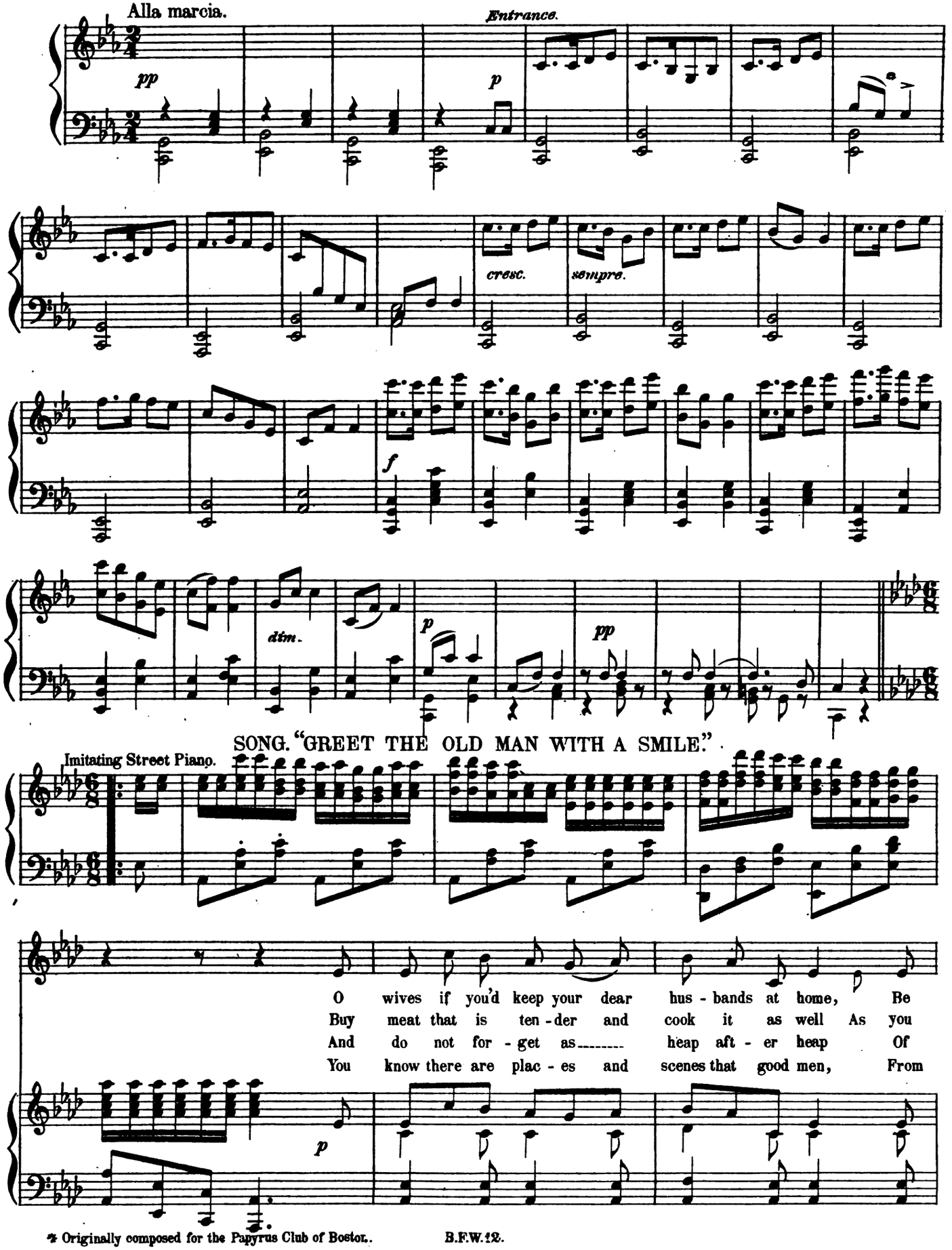

* Originally composed for the Papyrus Club of Boston.

neat if you can't put on style; Put on a clean col-lar and fix up your hair, And
can if you can't cook in style; Keep ev-'ry thing neat as a pin in the house, And
flap-jacks you on his plate pile; To say you are hap-py to see him at home, And
home wife and children be - guile; Re - mem-ber the bar-keep-er nev - er for - gets To

greet the old man with a smile
greet the old man with a smile
when you are say-ing it smile
greet the old man with a smile

CHORUS.

SOP. and ALTO with I. and II. TEN.

f

Then greet the old man with a smile,

with a smile

f

Greet the old man with a smile; Put on a clean col-lar and fix up your hair, And
Keep ev-'ry thing neat as a pin in the house, And
To say you are hap-py to see him at home, And
Re - mem-ber the bar-keep - er nev - er for - gets To

1

greet the old man with a smile.

last verse.

greet the old man with a smile.

ff

No. 7.

PASHA'S SONG.

"AN ORIGINAL IDEA."

Allegro.

f

PASHA.

I'm real-ly o - rig-i-nal might-y u - nique, With a head like a com - e - dy
got the best thing on the gas be - ing low, When the dude and his dai - sy would
mu - sic I have quite a cul - ti - va - ted taste, And I make my own melo - dies by

p

stage, And the guys that I sing, and the gags that I speak Are be - com - ing the
spoon, But I'm lay - ing this by for the next min-strel show, To be sung to some
hand, And when they are fin - ished I al - ways make haste, To get them per -

pop - u - lar rage; I've a choice lit - tle hit on the moth - er - in - law, That
top - ic - al tune; And there is an - oth - er a - bout the small lad Whose
- formed by the band; I'll give you a specimen of one of my gems, Which

* Originally composed for the Papyrus Club of Boston.

might work up a smile or a tear, It would make the Fifth Av - e - nue
sis - ter gets up on her ear, When he gives her a - way to her
pos - si - bly you might like to hear, *(whistles)*

f

stage hors - es draw, It is such an o - rig - i - nal i - dea.
"fel - ler" or "dad," I know that's an o - rig - i - nal i - dea.
Isn't that an o - rig - i - nal i - dea?

CHORUS.

p

Chest - nuts, chest - nuts, chest - nuts, chest - nuts, chest - nuts roast - ed here, There is

p

FINE. PASHA.

noth - ing to pay if you'll take 'em a - way, It is such an o - rig - i - nal i - dea.

2. I've
3. In

No. 8. MARCH OF THE PASHA'S GUARD.

Tempo di marcia.

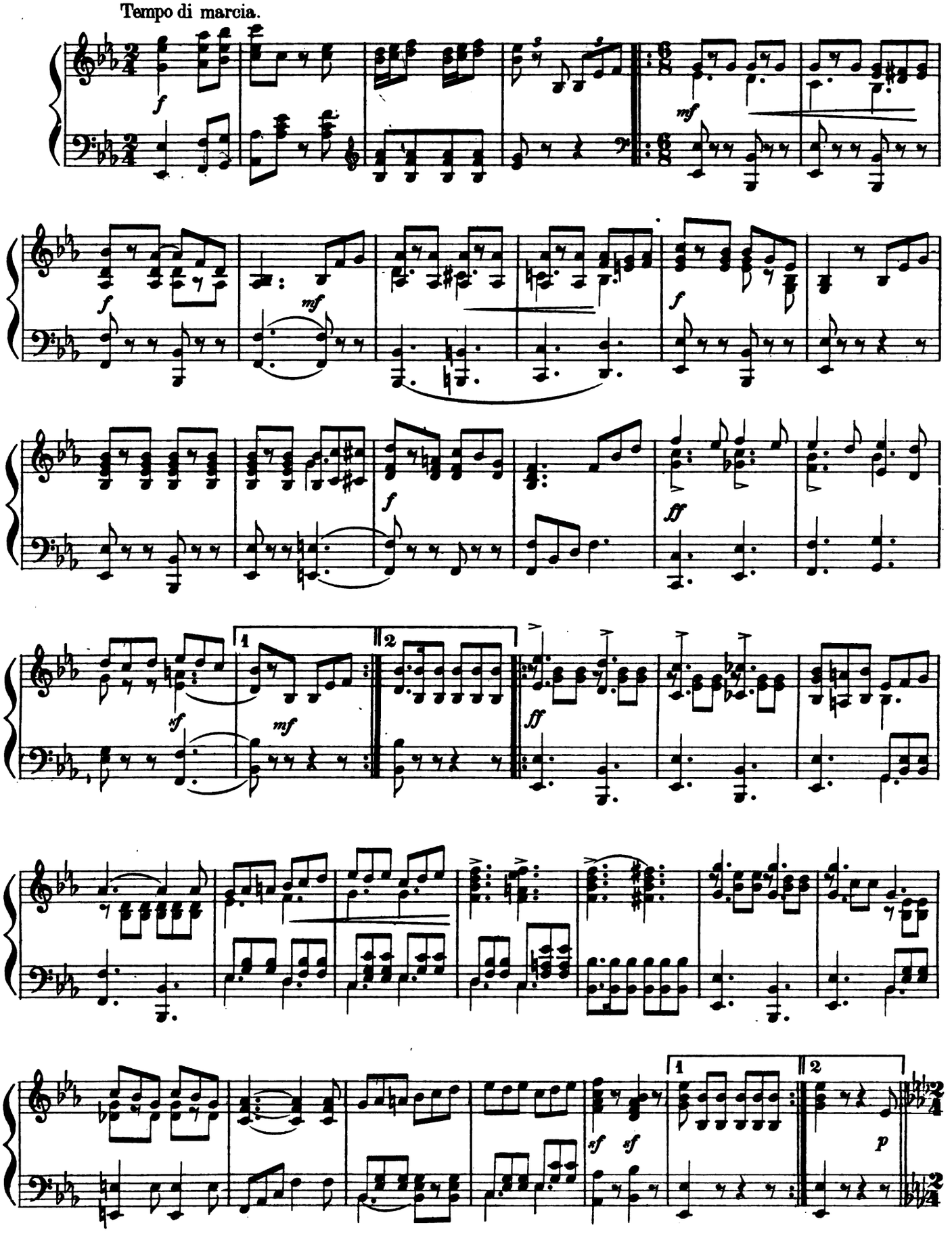

TRIO.

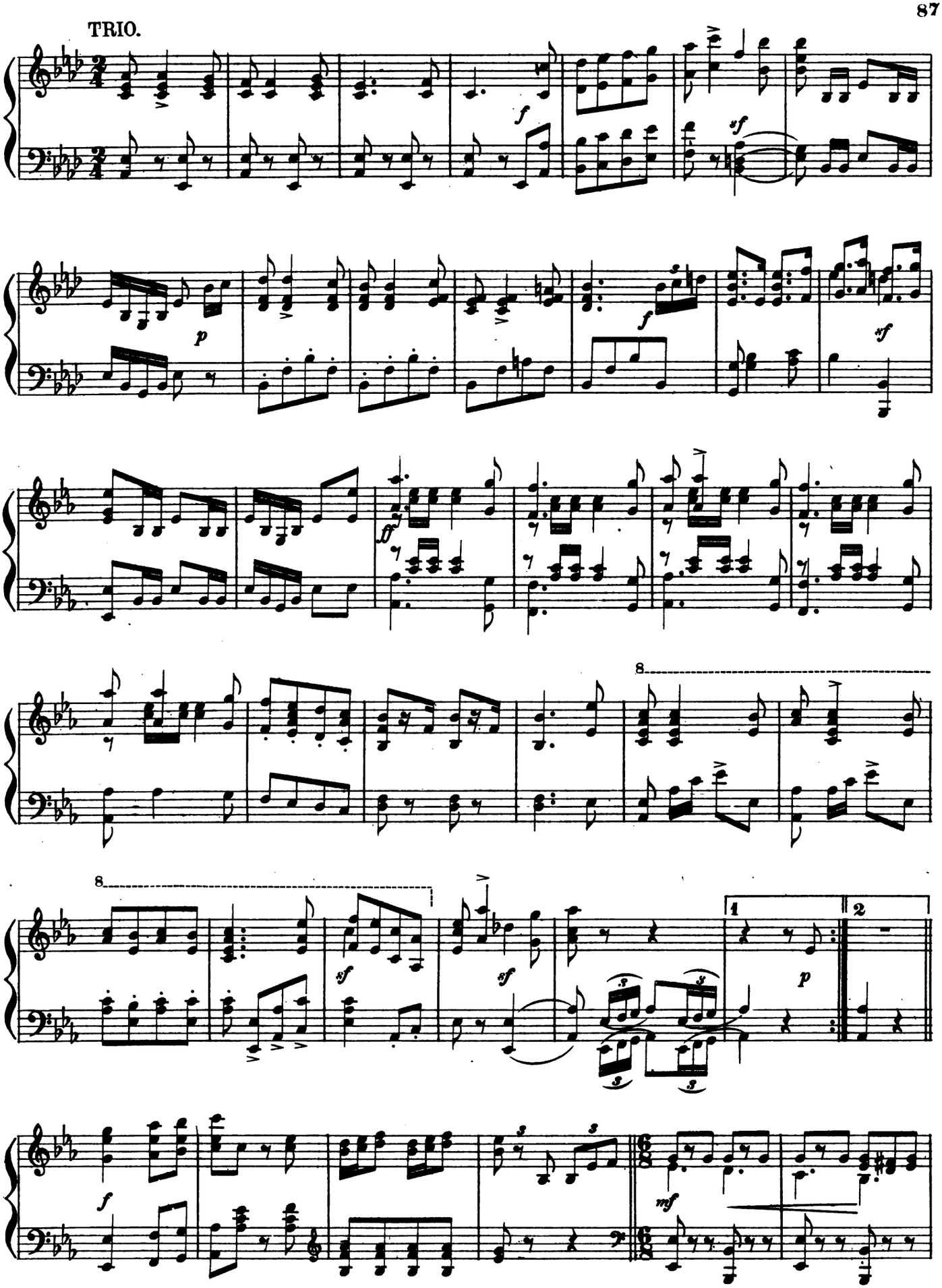

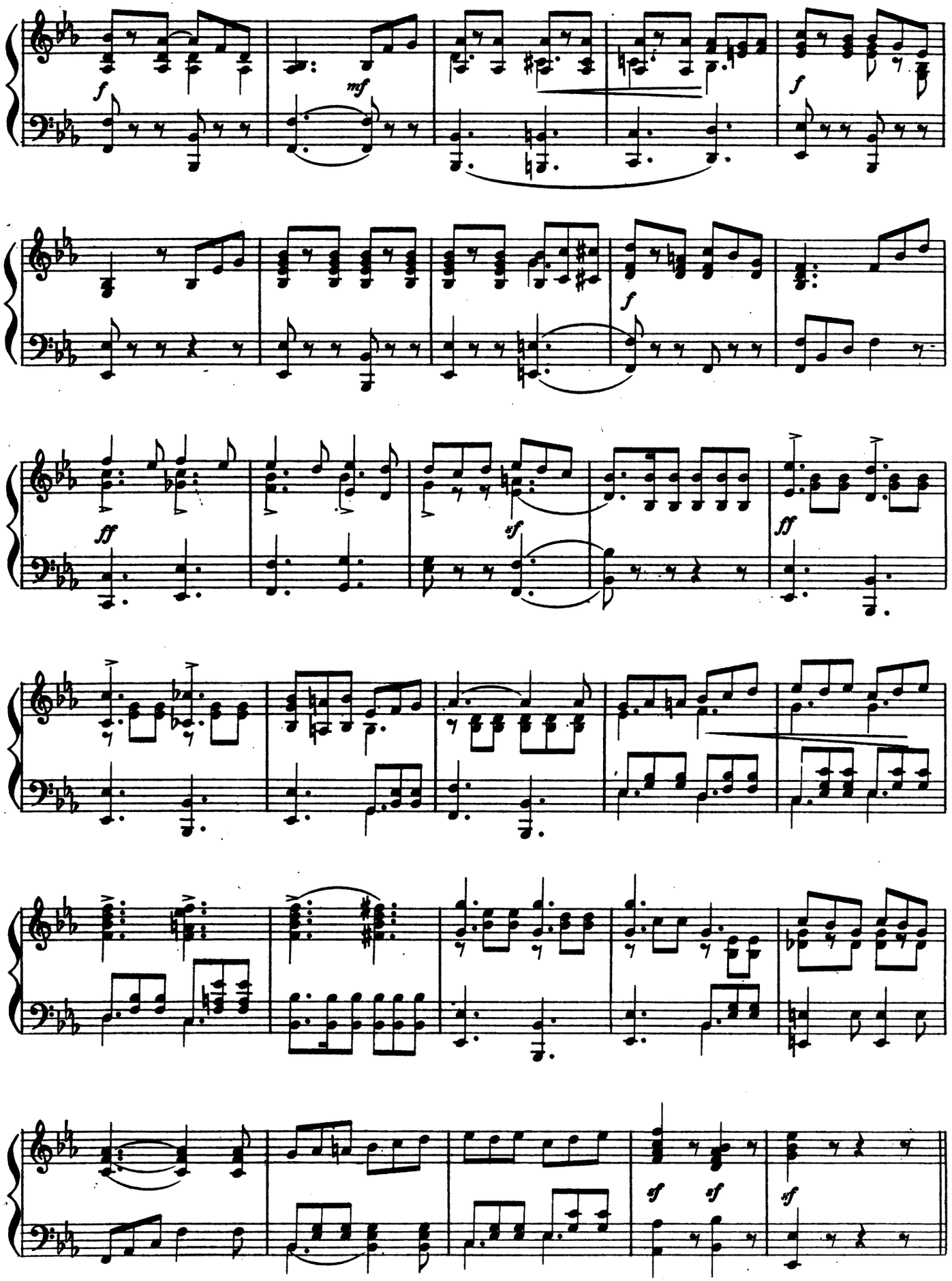
f
mf
f
f
ff
sf
ff
sf
sf
sf

DANCE OF THE HAREM.

No. 9.

Tempo di Valse.

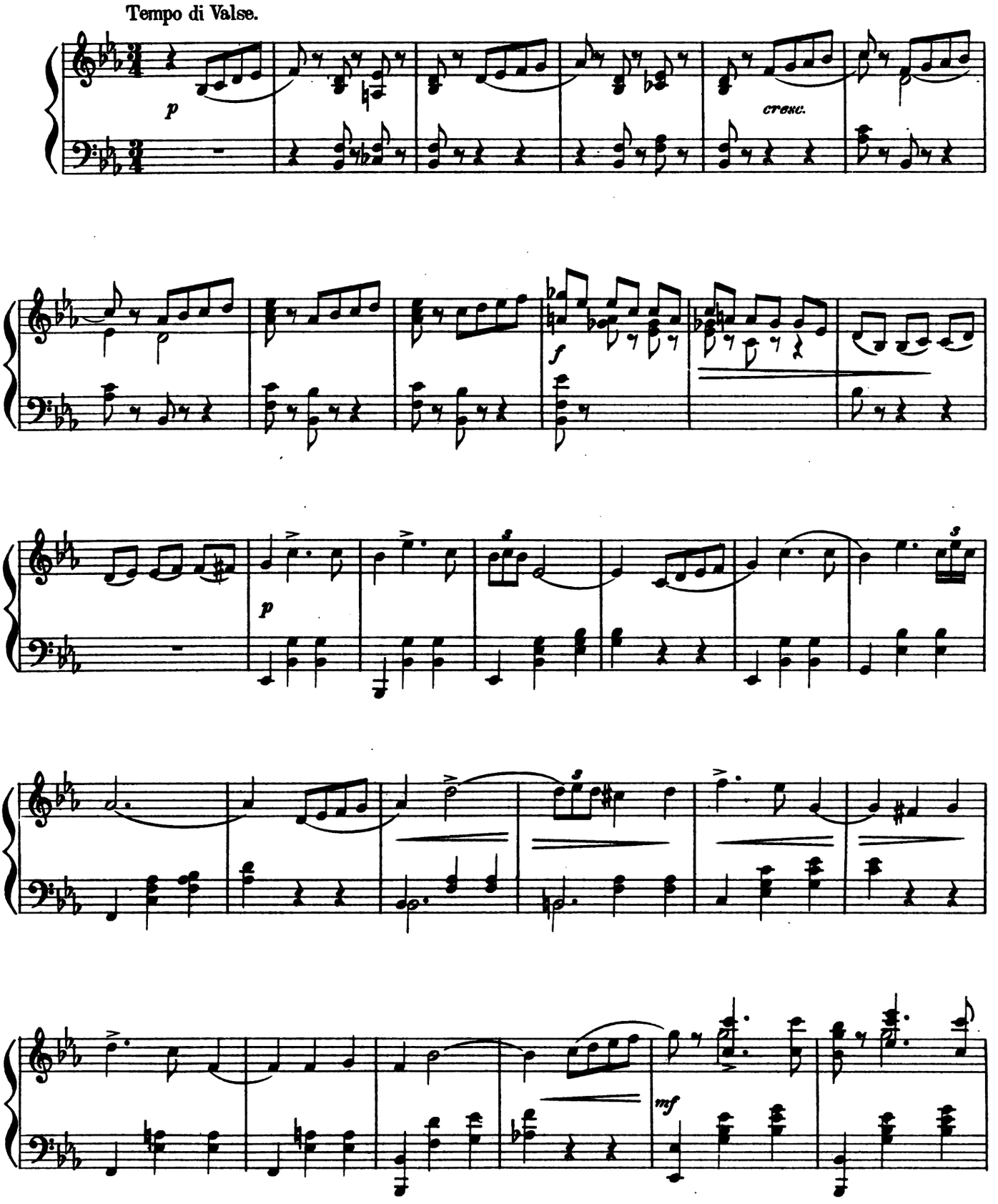

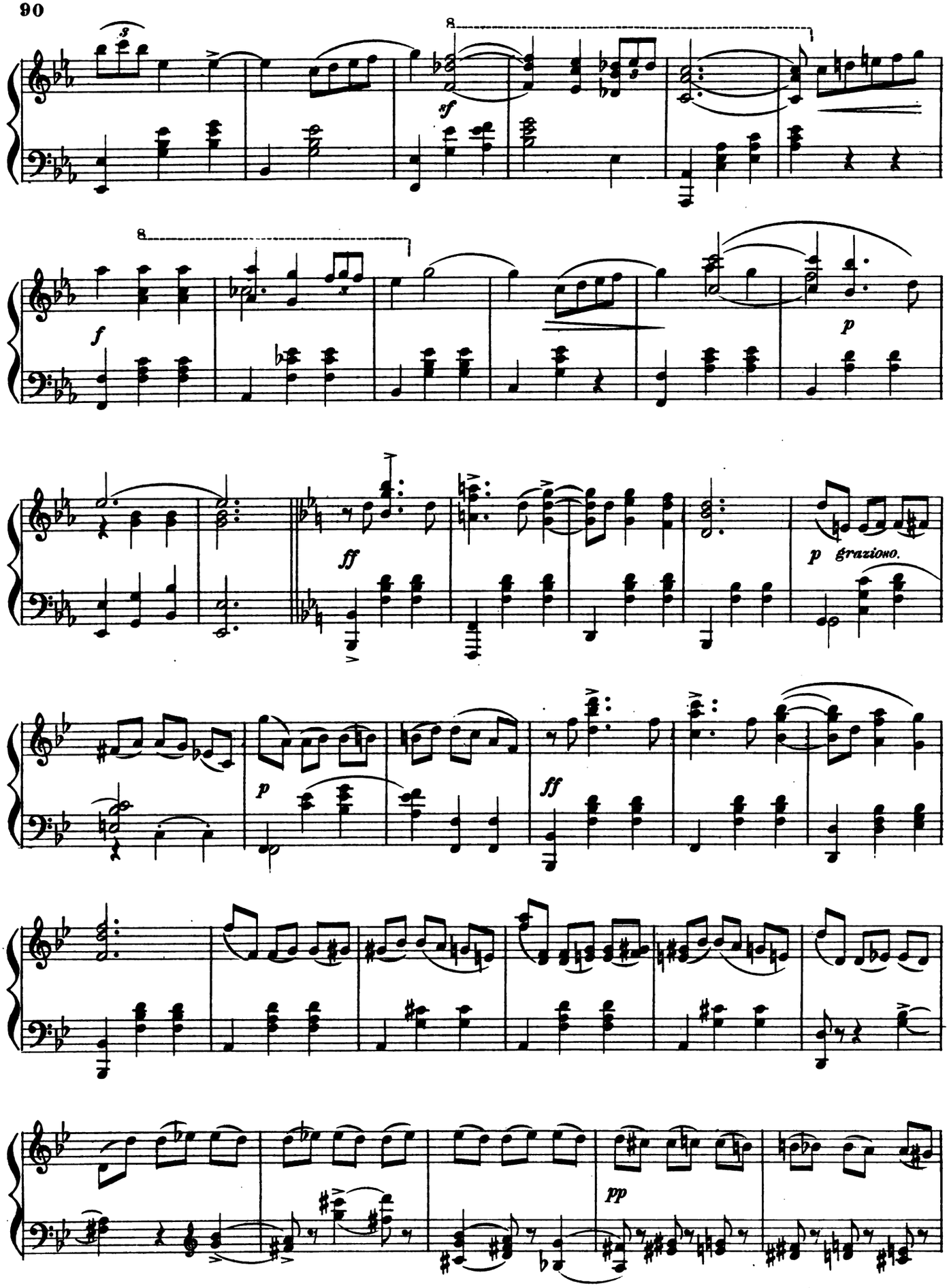
sf
f
p
ff
p grazioso.
p
ff
pp

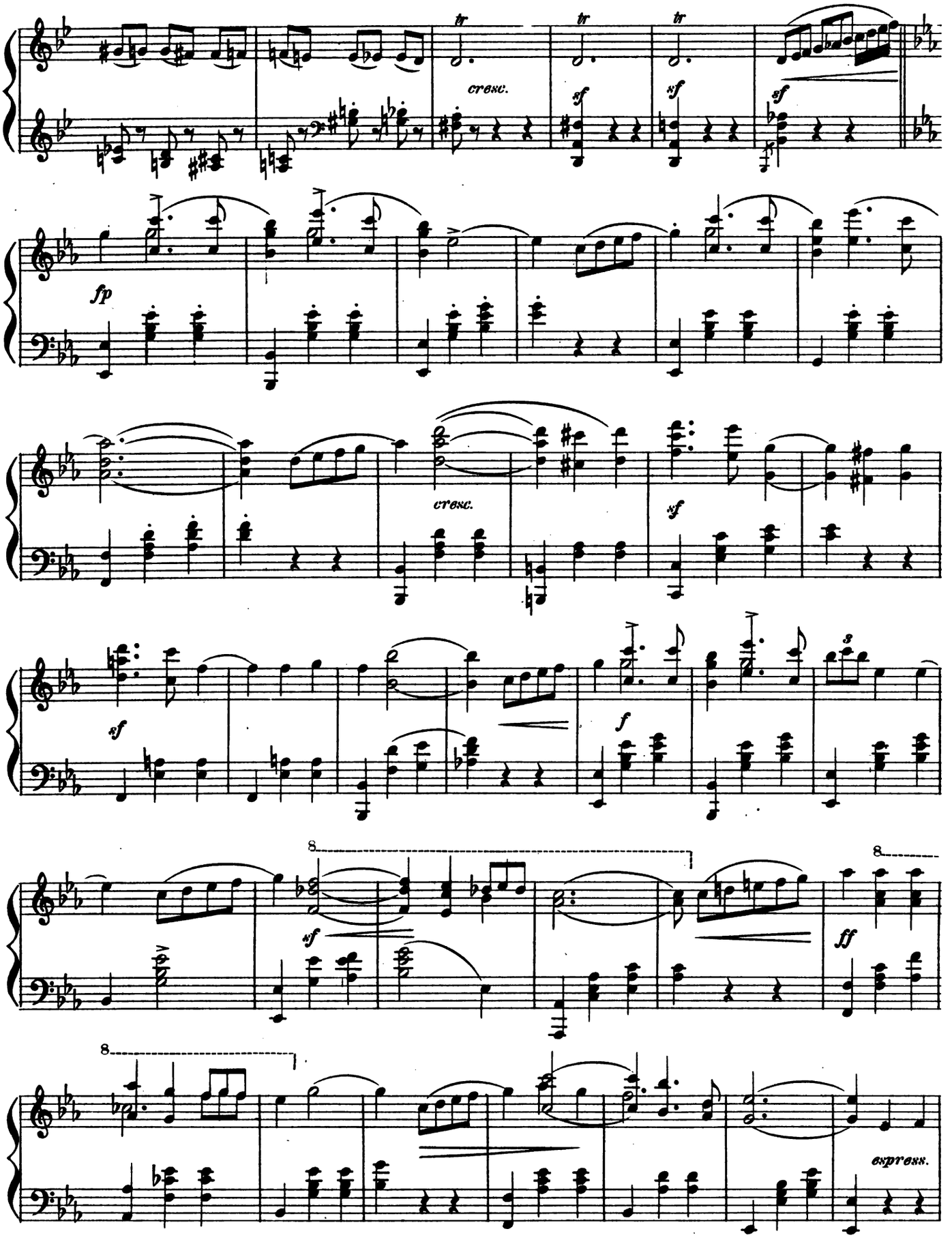
tr
tr
tr
cresc.
sf
sf
sf
fp
cresc.
sf
sf
f
3
sf
ff
8
8
8
espress.

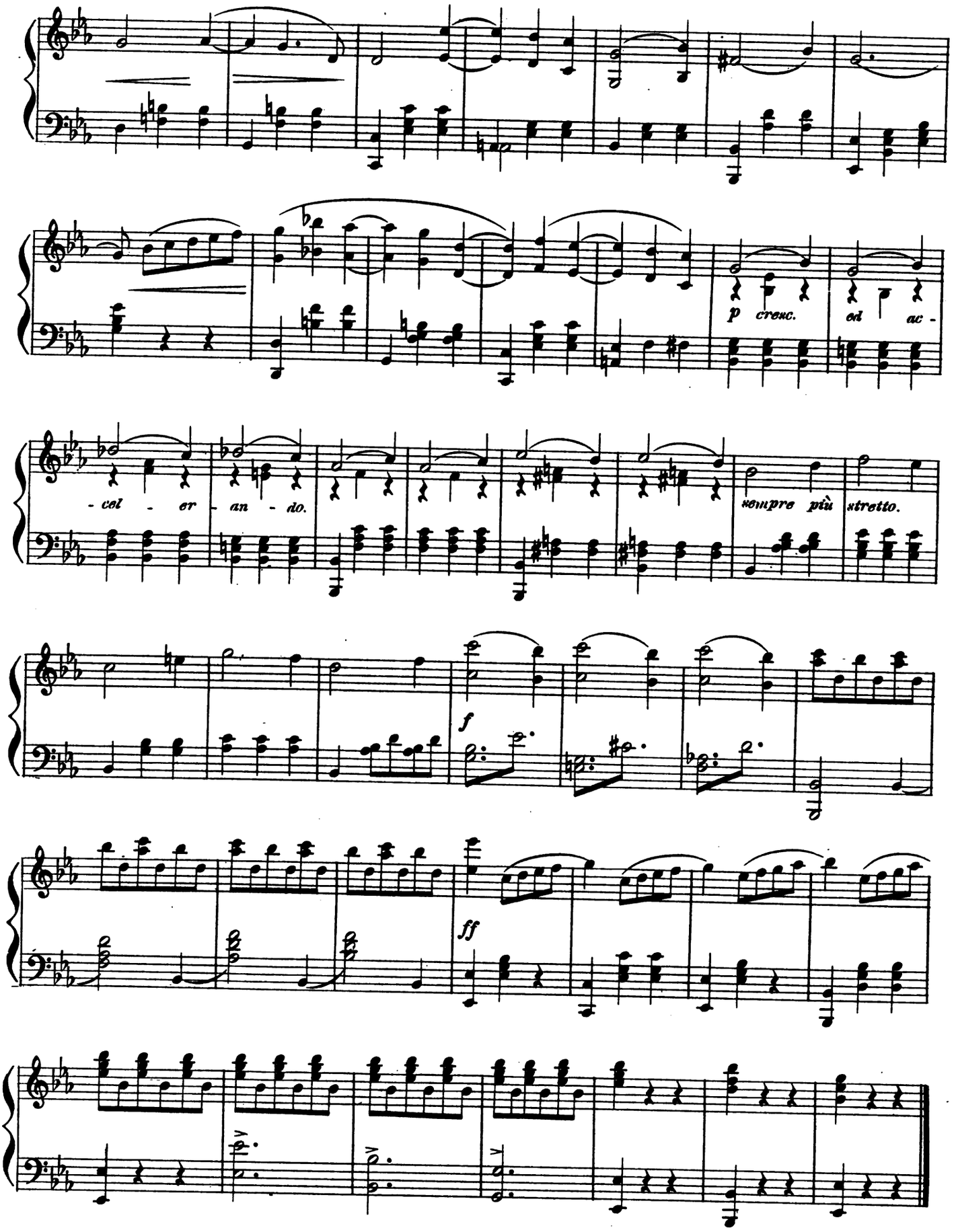
p cresc. ed ac-
-cel - er - an - do.
sempre più stretto.
f
ff

FINALE.

No. 10.

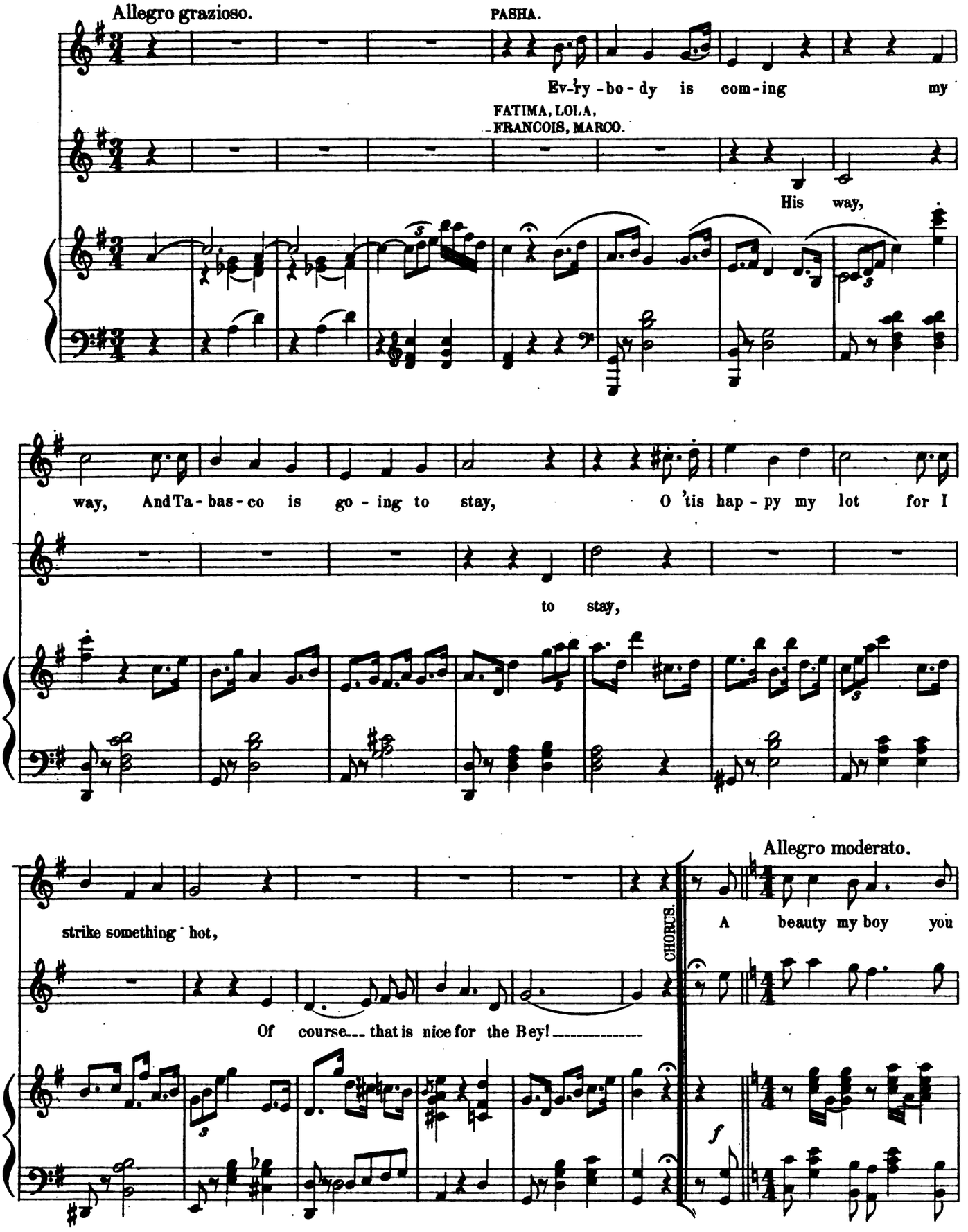
Allegro grazioso.
PASHA.
Ev-'ry-bo-dy is com-ing my
FATIMA, LOLA,
FRANCOIS, MARCO.
His way,
way, And Ta-bas-co is go-ing to stay, O 'tis hap-py my lot for I
to stay,
strike something hot,
Of course--- that is nice for the Bey!
CHORUS.
Allegro moderato.
A beauty my boy you
f

are you are by the beard of the prophet 'tis, so! Like a palm tree you tower in

pride of your power, The ver-y big-gest thing in all the show. A wonder you are, by

thunder you are, a sovereign thats always up to par! par! par! Oh Allah, Ab-dal - lah, Tal - ly

-ho, Tal-ly-hi, Tal-ly-ha! And that's the kind of Mon-arch you are!

attacca.

Tempo di Valse.

PASHA.

There was a cook in days gone by,

a tempo.

CHORUS. (Tutti.)

ff

Cook days gone by! Who took the pre - mium on a pie,

PASHA.

CHORUS.

ff

Pre - - mi - - um pie! He asked the Bey if the pie was all right, His

HASBEENA.

mf

CHO.

mf

HAS.

high - ness said it is "quite out of sight," But the Bey had hor - ri - ble dreams that night, And he

p

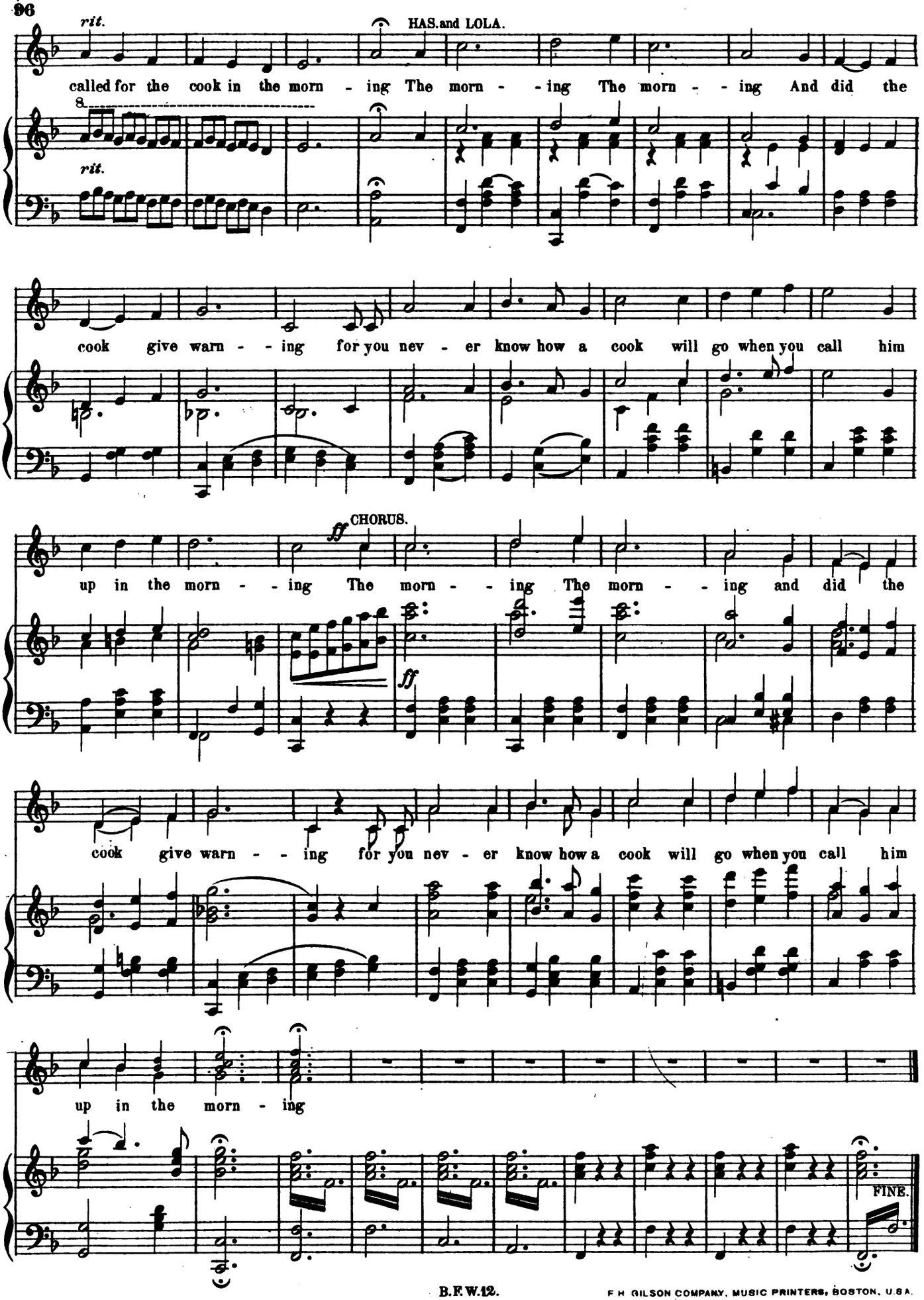

F. H. GILSON COMPANY, MUSIC PRINTERS, BOSTON, U.S.A.

New Songs Worth Singing.

Komzák Karl. "The Life of Love is but a Day." In A♭ (c-f) C (c-a) Price 50 Cents.

Moderate.

The day-light slow-ly dis-ap-pears; The ro-sy clouds are turn-ing grey: And one by one the qui-et stars Re-place the ra-diant orb of day. The boats rock i-dly
But as he turns his far-west gaze Up-on the maid-en at his side, He murmurs, "Heav'n and earth may cease, But love like ours must still a-bide." The sum-mer sea, the

"The Life of Love is but a Day" is also published with Violin Obligato Price 60 Cents. Orchestra-Acc.. 75 Cents.

Words and Music Copyright.

Meyer-Helmund, Erik. Dreamland. (Glück im Traum!) In F. (b-d) A♭ (d-f) Price 60 Cents.

Moderate.

Sangst im Traum - me sing ich wie - der in das fer - ne Ju - gend - thal, wo ich sang die fro - hen Lie - der, wo ich litt zum er - sten
Lost in dreams once more I wan - der'd In the hap - py vale of Youth, Where I car - ol'd songs of glad - ness, Fed by Love and led by

Words and Music Copyright.

Meyer-Helmund, Erik. Surrender. (Gabe.) In D♭ (c-f) E♭ (d-g) Price 60 Cents.

Allegro non troppo.

Al - les hin - zu - ge - ben ist der Lie - be Brauch, nimm denn hin mein Le - ben und mein Ster - ben auch!
Thou must all sur - ren - der Bound by Love's sweet spell, Take then all my life, dear, And my death as well!

Words and Music Copyright.

Meyer-Helmund, Erik. A Doubt. (Zweifel.) In C (c-f) E♭ (c♭-a♭) Price 60 Cents.

Moderato.

Gieb mir die Hand zum Pfande, dass treu du im - mer bist! Wie halt' ich dich an Ban - de, das un - zer - reiss - bar ist? Wie
Give me thy hand in to - ken Thou'lt ev - er true to me! Yet how to know thy pledge dear, Shall still un - bro - ken be? You,

Words and Music Copyright.

Berény, Henri. Op. 15. No 1. Enduring Love. (Unvergängliche Liebe.) D (d-f♯) Price 50 Cents.

Lebhaft. (Ungarisch.)

Der Wald hat ei - ne Vö - gel klein, der Gar - ten sei - ne Blü - me - lein, leggiero
The wood has birds that come and go, The gar - den flowers ev - 'ry hue,

Words and Music Copyright.

Berany, Henri. Op. 15. No 3. J'y pense A (c-a) Price 50 Cents.

Neckisch, aber nicht zu schnell.

Ich kenn ein Mäg - de - lein: J'y pense, J'y pense, mit blon - der Ar - gen Schein, mit blon - der Ar - gen Schein J'y pense, J'y pense.
I know a maiden fair, With waves of gold - en hair, with waves of gold - en hair,

Words and Music Copyright.

Notice All of the above Music should be in the stock of every principal Music store. If not to be found with your regular dealer please order direct from the Publisher who will forward immediately. A liberal discount to Teachers and Schools.— Music sent on selection.

Boston.
The B. F. Wood Music Co.

New Music for the Pianoforte
from the Catalogue of
The B. F. Wood Music Co. Boston.

Arnoldo Sartorio.

Op. 28. Peace in the Heart. *(very melodious.)* Price 40 cents.
Tranquillo con espressione.

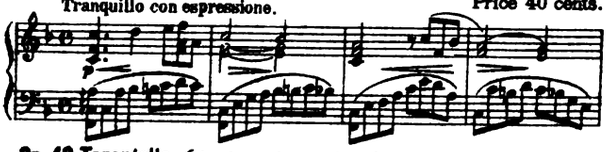

Op. 31. Romanze. *(Interesting not hard.)* Price 40 cents.
Moderato assai.

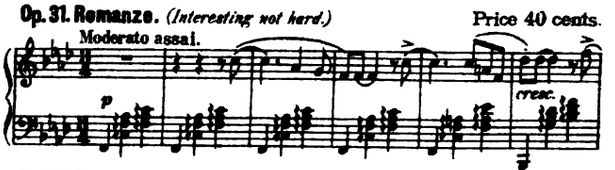

Op. 40. Tarantelle. *(pleasing and not difficult.)* Price 65 cents.
Presto.

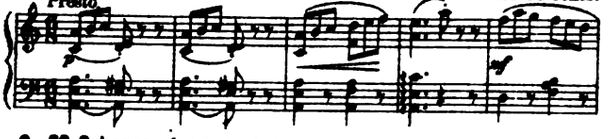

Op. 35. Menuett. *(brilliant and effective.)* Price 50 cents.
Moderato e grazioso.

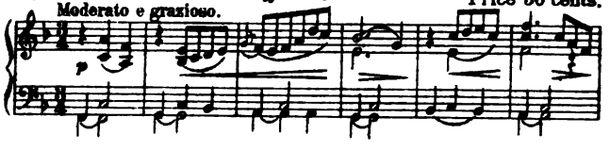

Op. 33. Scherzo. *(original and effective. A good Concert Number.)* Price 65 cents.
Allegro molto.

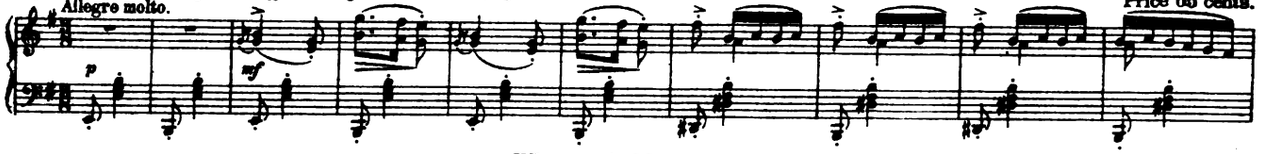

Ugo Afferni.

Arioso (from Miniatur Suite) Price 40 cents.
Con espressione e non troppo presto.

Gavotte (from Miniatur Suite) Price 40 cents.
Moderato.

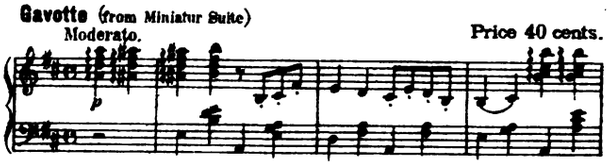

G. Bernhard Voigt.

Spring's Approach. *(bright and taking.)* Price 40 cents.
Allegretto brilliante.

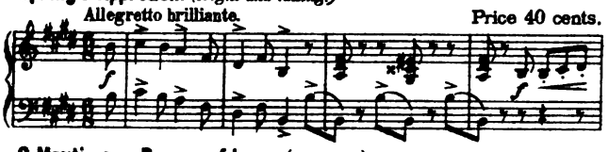

Thou lovely Springtime. *(graceful.)* Price 30 cents.
Tempo di Gavotte.

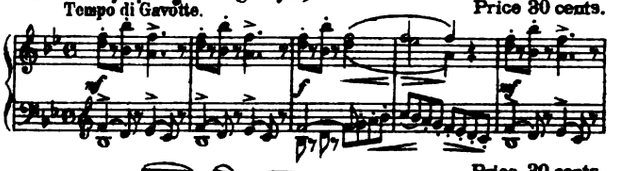

O Maytime, o Dream of Love. (Romance.) Price 30 cents.
Andante.

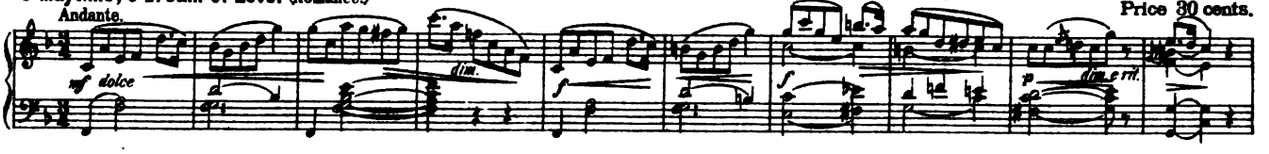

Bernhard Wolff.

Op. 173-2. In the Strange Land. *(Brilliant and easy)* Price 25 cents.
Allegro con moto.

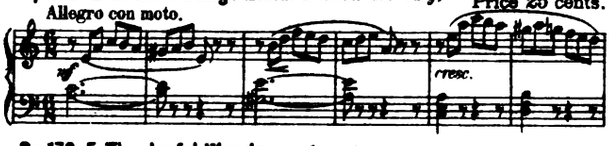

Op. 173-6. Träumerei. *(A beautiful melody)* Price 25 cents.
Moderato.

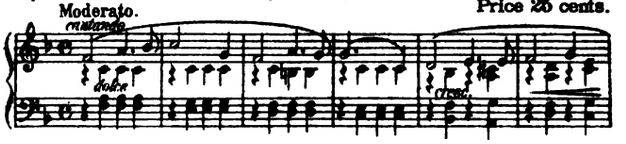

Op. 173-5. The Joyful Wanderer. *(lively)* Price 25 cents.
Vivo. (♩= 48)

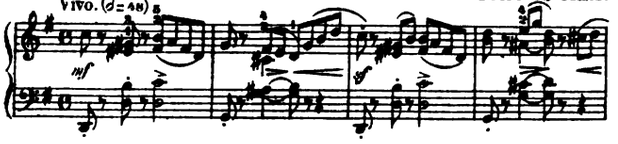

Op. 173-10. Happy Home-Coming. *(full of rythm)* Price 25 cents.
Allegretto.

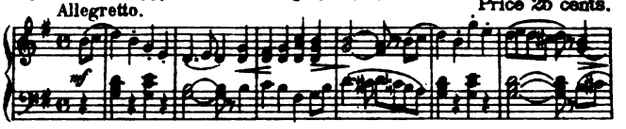

Notice All of the above Music should be in the stock of every principal Music store. If not to be found with your regular dealer please order direct from the Publisher who will forward immediately. A liberal discount to Teachers and Schools.— Music sent on selection.

Boston.
The B.F. Wood Music Co.

B.F.W. Co. B.P. No. 3.

New Compositions by Roman Statkowski

for Pianoforte.

Op. 2. Nº 1. Mazurka. Price 60 cents.

Giusto animato.

sf *ril.* *a tempo* *p* *con Pedale*

Copyright.

Op. 2. Nº 2. Mazurka. Price 60 cents.

Vivace ma non troppo.

fp *rit.* *mf* *sf* *a tempo* *quasi glissando* *p* *cresc.*

Copyright.

con Pedale.

Op. 2. Nº 3. Mazurka. Price 60 cents.

Con brio.

p *cresc.* *m. d. m. g.* *m. d. m. g.*

con Pedale.

Copyright.

Op. 5. Nº 1. Valse flottante. Price $ 1.00.

Introduction.

Vivace molto al presto.

fp *p* *con Pedale.*

Copyright.

Valse.

a tempo *p* *cre - scen - do*

Op. 5. Nº 2. Valse-Caprice. Price $ 1.00.

Con fuoco, agitato.

sf *fp* *p* *mf*

con Ped.

Copyright.

Op. 12. Nº 2. Fariboles. Price 75 cents.

Presto leggiero.

p

Copyright.

Violin and Pianoforte.

Op. 8. Nº 12. Mazurka. Price $ 1.00.

Con fuoco e vivace.

f *sf* *rit.* *cresc.* *pizz.* *arco* *a tempo* *ff* *rit. molto* *p* *a tempo*

con Ped.

Copyright.

Op. 8. Nº 2. Mazurka. Price $ 1.00.

Allegro scherzando.

pizz. *f* *dim.* *p* *mp* *arco* *sf* *cresc.*

Copyright.

The B. F. Wood Music Co., Boston.

B. F. W. Co. B.P. No. 6.

THE LATEST SUCCESSFUL SONG

THE LIFE OF LOVE IS BUT A DAY

BY

KARL KOMZÁK

A BEAUTIFUL MELODY

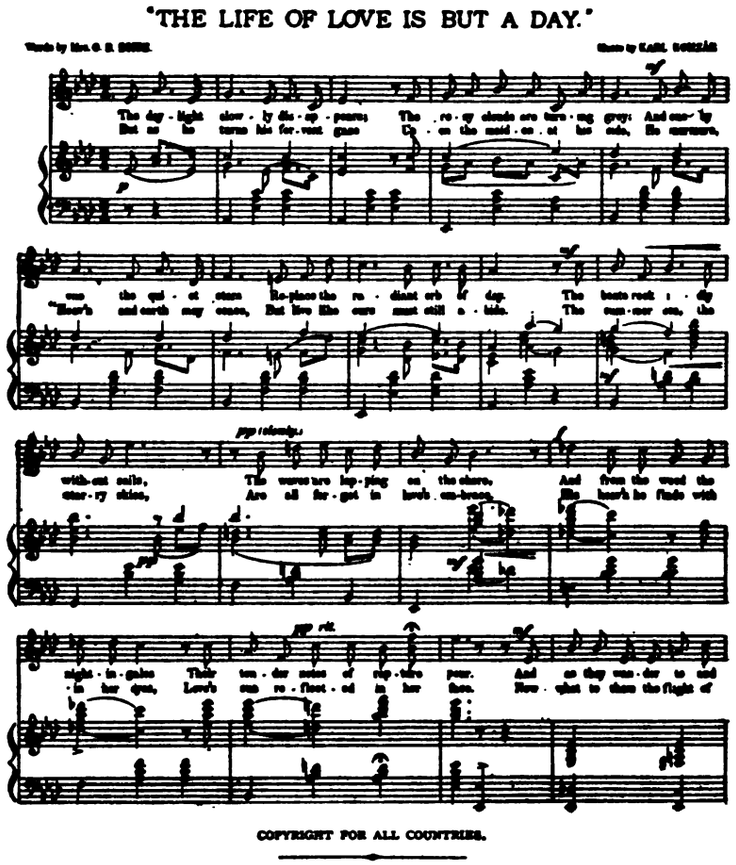

WITH INTERESTING WORDS

COPYRIGHT FOR ALL COUNTRIES.

Published in Two Keys, A♭ (C-F), C (E-A).

Song with piano acc.	$ .50
Song, with piano acc., violin obligato	.60
Song, with orchestra acc. (in A♭ only)	.75
Piano Solo	.30

PUBLISHED BY

THE B. F. WOOD MUSIC COMPANY

110 BOYLSTON STREET, BOSTON

ALL THE RACE!

VALE-LANE'S
New American Barn Dance.

VALE-LANE'S BARN DANCE.

DIRECTIONS. — Lady stands by right side of partner, hands clasped as in Minuet. Advance right foot, bringing left behind it, for three beats in the bar; at fourth beat advance left foot forward, raised in the air, and repeat process with right foot behind. Repeat both movements a second time; then make eight beats of quick Valse or Galop step; i.e., two hops on right foot, two on left, and dido a second time to form the eight beats, as in previous movement. Gentlemen begin with left foot and always use reverse foot to Ladies.

Allegro moderato. (♩ = 108.)

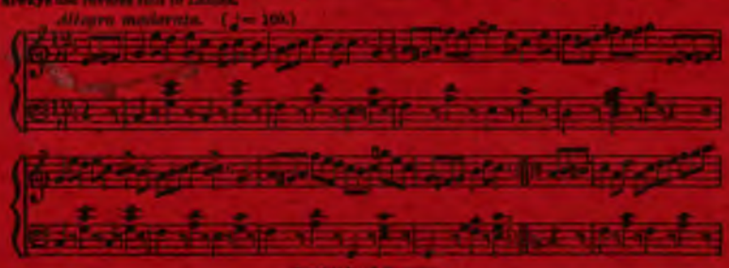

Copyright by all Proprietors.

PIANO SOLO	50	VIOLIN & PIANO	25	FULL ORCHESTRA	75
PIANO DUET	50	BANJO & PIANO	25	SMALL ORCHESTRA	50

It will please you.

TRY IT! BUY IT!

PUBLISHED BY

The B. F. Wood Music Co.

110 Boylston Street,

BOSTON.

The B. F. Wood Music Co., Boston.

Songs.

With accompaniment of Pianoforte.

English and German words.

Berény, Henry. Op. 12. Three Songs.
- No. 1. Forget me not . . . . . —,40
- No. 2. Serenade . . . . . —,60
- No. 3. Maikäfer flieg! . . . . . —,40
- — Op. 14. Slumber Song with acc. for Violin and Piano . . . . . —,75
- — Op. 15. Four Songs.
  - No. 1. Unvergängliche Liebe . . —,50
  - No. 2. Todtenglocke . . . . . —,40
  - No. 3. J'y pense . . . . . —,60
  - No. 4. Liebeswerben . . . . . —,50

Bohm, Carl. Side by side. E♭ (f-f) —,40

Czibulka, A. Fly Menuett. From "Der Bajazzo" . . . . . —,60

Lassen, Eduard. Consolation . —,50

Komzak, Karl. "Der letzte Gruss" from "Edelweiss" . . . . . —,40

Meyer-Helmund, Erik. Surrender. E♭ (d-g) D (c-f) . . . . . —,60
- — A Doubt. E♭ (e♭-a♭) C (c-f) . . . —,60
- — Dreamland. A♭ (d-f) F (b-d) . . —,60

Oehme, Robert. The Song of Wulfhilde. D minor (d-g) . . . . —,50
- — Song of Waldtraut. D (c♯-f♯) . . —,50
- — On the parting Flower of Summer. F (c-a) . . . . . —,50
- — Thou sakest why. E (c♯-a) . . . —,50

Reinecke, Carl. When roses bloom. G (d-f♯) . . . . . —,60

Ries, Franz. Softly evening shades are falling. D (c♯-g) G (b-f) . . . —,50

Pianoforte Solos.

(NOTE. — The grading is from 1 A, easiest, to 4 C, most difficult, with subdivisions of the grades as follows: 1 A, 1 B, 2 A, 2 B, 3 A, B, C, etc.)

Afferni, Ugo. Arioso (from Miniature Suite). (1 B) . . . . . —,40
- — Intermezzo (from Miniature Suite). (3 A) . . . . . —,25
- — Waltz (from Miniature Suite). (3 B) —,40
- — Gavotte (from Miniature Suite). (3 B) —,40

Arnold, R. Op. 42. Cupid's Gavotte (2 A) . . . . . —,35

Behr, F. Mignonnette. (3 A) . . . —,50

Bendel, Franz. Litthauisches Volkslied (Chopin). (4 C) . . . . . —,65

Bohm, Carl. Op. 260. Ballet-Stück. (2 C) . . . . . —,50
- — Op. 261. In the Spinning Room. (3 B) —,50
- — Op. 265. Give me thy Heart. (3 A) —,40
- — Op. 264. Dance of the Gnomes. (3 A) —,50
- — Op. 265. Nocturne. (3 B) . . . . —,65
- — La Pluie d'Or. (2 B) . . . . . —,50

Brüll, Ignaz. Op. 69. No. 1. Mazurka. (C minor) . . . . . —,60
- — Op. 69. No. 2. Mazurka. (F minor) —,40
- — Op. 69. No. 3. Ländler . . . . —,50

Dick, C. Seven pieces written in the oldan Style. They will be found of more than usual interest.
- No. 1. Rigaudon. (3 B) . . . . . —,65
- No. 2. Minuet. (3 B) . . . . . —,40
- No. 3. Bourrée No. 1. (3 B) . . . —,50
- No. 4. Passe-Pied. (3 B) . . . . —,40
- No. 5. Bourrée No. 2. (3 B) . . . —,50
- No. 6. Alla Pavan. (3 B) . . . . —,50
- No. 7. Rococo. (3 B) . . . . . —,50

Dreyschock, Felix. Op. 7 No. 1. Menuett (in old Style) (2 B) . . . —,50
- — Op. 7 No. 2. Mazurka. (3 C) . . —,50

Dreyschock, Felix. Op. 7 No. 4. Barcarolle. (3 C) . . . . . —,50
- — Op. 7 No. 5. Ländler (Valse Allemande). (3 C) . . . . . —,50

Erb, M. J. Aubade Valse. (3 A) . —,50

Godard, Benj. Op. 36. No. 3. Canzonetta. (3 A) . . . . . —,75

Henselt, Adolphe. Chant du Printemps. (4 A) . . . . . —,60

Hiller, Paul. Op. 6. The Happy Wanderer. (3 B) . . . . . —,40

Krebs, Gustav. Op. 14. Madeleine Gavotte. (3 A) . . . . . —,40

Leschetizky, Th. Op. 39. No. 5. Tarantella. (4 B) 1,25
- — Op. 40 No. 3. Intermezzo (Primula Veris). (4 A) . . . . . —,50
- — Op. 40 No. 4. Mélodie à la Mazurka. (4 A) . . . . . —,60

Lange, Gustav. Op. 292. No. 2. Marguerite. (2 A) . . . . . —,40
- — Op. 292. No. 3. At the Ball. (2 A) —,40

Meyer-Helmund, Erik. Op. 79 No. 2. Romanze. (4 B) 1,00

Moszkowski, M. Op. 31. No. 2. Mélodie. (4 B) . . . . . —,50

Paderewsky, J. J. Op. 5. No. 3. Mélodie. (4 A) . . . . . —,35
- — Op. 14 No. 1. Menuet Célèbre. (4 A) —,50

Raff, J. Op. 168 No. 4. Menuet. (4 A) —,75

Sartorio, Arnoldo. Op. 28. Peace in the Heart. (3 B) . . . . . —,40
- — Op. 31. Romanza. (3 A) . . . . —,40
- — Op. 33. Scherzo. (3 B) . . . . . —,65
- — Op. 34. No. 1. On the Green. (2 A) . —,30
- — Op. 34. No. 2. Happy Outing. (2 A) . —,30
- — Op. 34. No. 3. Italian Song. (2 A) . . —,30
- — Op. 34. No. 4. Off in the Chase. (2 A) —,40
- — Op. 34. No. 5. The Reaper's Dance. (1 B) —,30
- — Op. 34. No. 6. Longing. (2 A) . . . —,30
- — Op. 36. Menuet. (3 C) . . . . . —,50
- — Op. 40. Tarantella. (3 B) . . . . —,65

Scharwenka, P. Op. 39. No. 1. Four Bagatelles. No. 1. (3 A) . . —,40
- — Op. 39. No. 2. Four Bagatelles. (3 A) —,35
- — Op. 39. No. 3. Four Bagatelles. (3 A) —,35
- — Op. 39. No. 4. Four Bagatelles. (3 A) —,40

Schneider, Hugo. Op. 24. No. 1. Under shady Trees. (2 C) . . . . —,35
- — Op. 28. The Spinner. (2 C) . . . —,50
- — Op. 29. No. 1. Rondino. No. 1. (2 A) —,40
- — Op. 29. No. 2. Rondino. No. 2. (2 A) —,40

Schütt, Eduard. Op. 34. No. 3. Serenade. (3 C) . . . . . —,90
- — Op. 34. No. 4. Valse. (4 A). . . —,75
- — Op. 34. No. 5. Rêverie. (3 C) . . —,75
- — Op. 34. No. 7. Capriciotto. (4 A) . —,75

Spindler, Fritz. Op. 349. No. 1. Briar Rose. (2 C) . . . . . —,40
- — Op. 349. No. 2. Thorn Rose. (2 C) —,40

Strauss, Johann. Arrangements from the Opera "Princess Ninetta", see special list.

Velde, K. van der. Silver Bells. (3 A) . . . . . —,60

Voight, G. Bernhard. Spring's Approach. (3 B) . . . . . —,40
- — Then lovely Springtime. (3 A) . . —,30
- — O Maytime. (3 A) . . . . . —,30

Wilm, N. von. Op. 2. Valse Impromptu. (4 A) . . . . . —,75
- — Op. 47. Romanze. (4 A) . . . . —,75

Wolff, Bernhard. Op. 173 No. 2. In the strange Land. (2 A) . . . . . —,25
- — Op. 173. No. 5. The Joyful Wanderer (2 B) . . . . . —,25
- — Op. 173. No. 10. Happy Home-Coming. (2 A) . . . . . —,25

Pianoforte Duets (4 Hands).

Gropp, Wilhelm. Op. 34. The Bicycle Tournament. (3 B) . . —,60

Hofmann, Heinrich. Op. 46. Twelve sketches of Medium difficulty, very pleasing and effective.
- Book I. Over the Waters — The last Farewell — Along the Brook — Under the Linden Tree —,75
- Book II. Discourse — Hunting Scene — The Nightingale sings — Rustic Dance . . . . . —,75
- Book III. At Parting — Snow flakes — In the forest Inn — Roving Bird . . . . . —,75

Löw, Joseph. Op. 41. Twelve Characteristic pieces for Teacher and Pupil. The Primo part on five Notes. In two Books . . . . . Each —,50

Violin and Pianoforte.

Godard, B. Op. 35. No. 3. Canzonetta —,75

Sitt, Hans and **Reinecke, Carl.** Lyrica. A Collection of Lyrical Pieces from the Classical and Modern Masters for Violin with accompaniment of Pianoforte, selected, arranged, and fingered for use in the Royal Conservatory of Music at Leipzig and also for Concert use.
- No. 1. Air von Joh. Chr. Bach . —,50
- No. 2. Ave Maria von Carl Reinecke —,35
- No. 3. Schlummerlied von Robert Schumann . . . . . —,60
- No. 4. Cavatine von John Field . —,50
- No. 5. Andante von Louis Spohr —,60
- No. 6. Cavatine von F. Mendelssohn-Bartholdy . . . . . —,50
- No. 7. Adelaide v. L. van Beethoven —,75
- No. 8. Melodie v. Anton Rubinstein —,50
- No. 9. Largo von Georg Fr. Händel —,50
- No. 10. Adagio cantabile v. G. Tartini —,35
- No. 11. Adagio von Jos. Haydn —,50
- No. 12. Air von Chr. Gluck . . . —,35

Violoncello and Pianoforte.

Klengel, Julius and **Reinecke, Carl.** Lyrica. A Collection of Lyrical Pieces from the Classical and Modern Masters for Violoncello with accompaniment of Pianoforte, selected, arranged, and fingered for use in the Royal Conservatory of Music at Leipzig and also for Concert use.
- No. 1. Air von Joh. Chr. Bach . —,50
- No. 2. Ave Maria von Carl Reinecke —,35
- No. 3. Schlummerlied von Robert Schumann . . . . . —,60
- No. 4. Cavatine von John Field . —,50
- No. 5. Andante von Louis Spohr —,60
- No. 6. Cavatine v. F. Mendelssohn-Bartholdy . . . . . —,50
- No. 7. Adelaide v. L. van Beethoven —,75
- No. 8. Melodie v. Anton Rubinstein —,50
- No. 9. Largo von Georg Fr. Händel —,50
- No. 10. Adagio cantabile v. G. Tartini —,35
- No. 11. Adagio von Jos. Haydn —,50
- No. 12. Air von Chr. Gluck . . . —,35

Please Notice.

All of the Music of the above list should be in the stock of every principal Music Store. If not to be found at your regular dealers please order direct from the Publishers who will forward immediately. A liberal discount to Teachers and Schools. Music sent on election.

The B. F. Wood Music Co., Boston.

Rooms 45 and 46, 110 BOYLSTON STREET, BOSTON.

EDA KUHN LOEB MUSIC LIBRARY
3 2044 039 645 924

This book should be returned to the Library on or before the last date stamped below.
A fine of five cents a day is incurred by retaining it beyond the specified time.
Please return promptly.

MAR 31 '54 H
AUG 1 1961
JUN 0 1 1998